

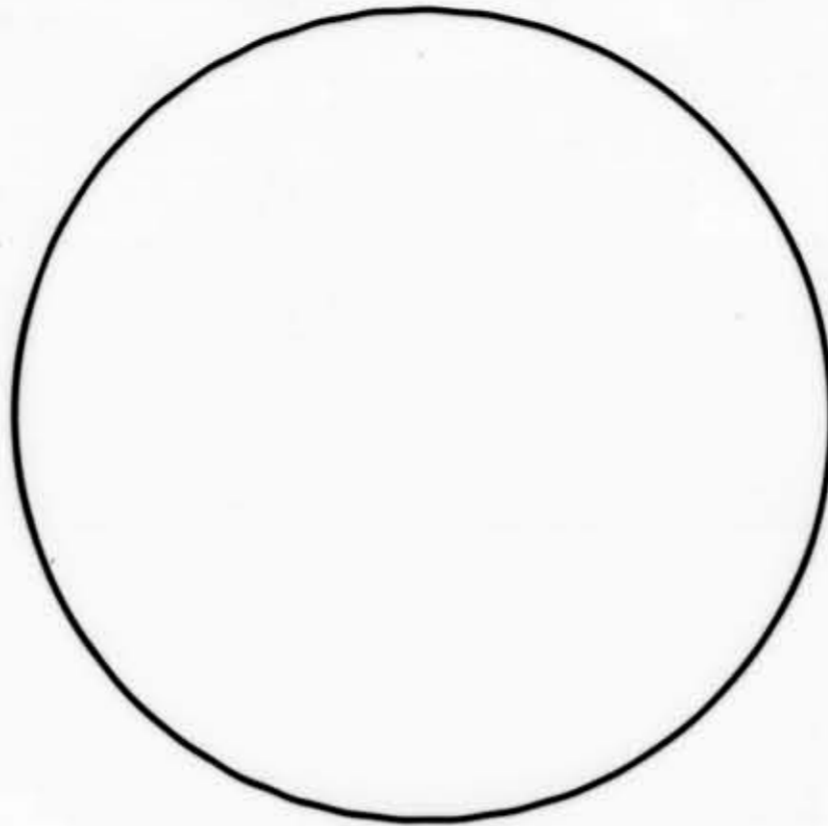

**START OF ROLL**

# PM-PLN 11"x14" PLANETARY PHOTOGRAPHIC



150mm

6"

**POINT SIZE**  
4  
6  
8

235g 1u7 Y0h Z1k  
Hq47j W9p09 A7o7q Ge92  
Su1xi 33q7n Oelvf 4ef8k

### FUTURA

2xbiy Gmn0c  
Y5a5o E1t9g  
7n34a K2b8t  
D6fmh 9ss9d  
Wcuzl L1cdg  
6Y3sl Okjdg  
NEWS GOTHIC  
K2b8t Okjdg  
14 4ef8k Gmn0c  
Zlo6x Ge92  
12 7n34a 6Y3sl  
Y0r8j A7o7q  
10 Oelvf 2xbiy  
9ss9d L1cdg  
8 33q7n E1t9g  
6 Z35lg Hq47j Su1xi Y5a5  
4 D6fmh Wcuzl 1u7 W9p09

**POINT SIZE**  
4  
6  
8

1.0 1.1 1.25 1.4 1.6 1.8 2.0 2.2 2.5 2.8 3.2 3.6 4.0 4.5 5.0 5.6 6.3 7.1 8.0 9.0 10.0 11.2 12.5 14.3 16.0 18.0 20.0 22.5 25.0 28.0 31.5 36.0 40.0 45.0 50.0 56.0 63.0 71.0 80.0 90.0 100.0

4 C4790 RZ808 RWC0 ZLCO ZCOA  
6 IZC68 USM7P PMSB OIKOG  
8 XMBBO HWEKH XYAHQ SIDDS  
10 VILNU MZHSF XMBBO HWEKH  
K7P7c Rho9t Umkh9 Eeafd  
C6Jfm Zm79a 3s43l iskrY I26FRKM EB7AU FUDWM B00NF  
Oz7h9 B5e IP Wo8nk 8t izx I4C9E83 B18AJ Z7QYI OKJJDG

### SERIF (BASKERVILLE) SIZE SANS SERIF (MICROFONT)

## PRECISION<sup>MS</sup> RESOLUTION TARGETS

*The Microfilm Shop*

Telephone: (0203) 383998/381196  
Fax: (0203) 382319

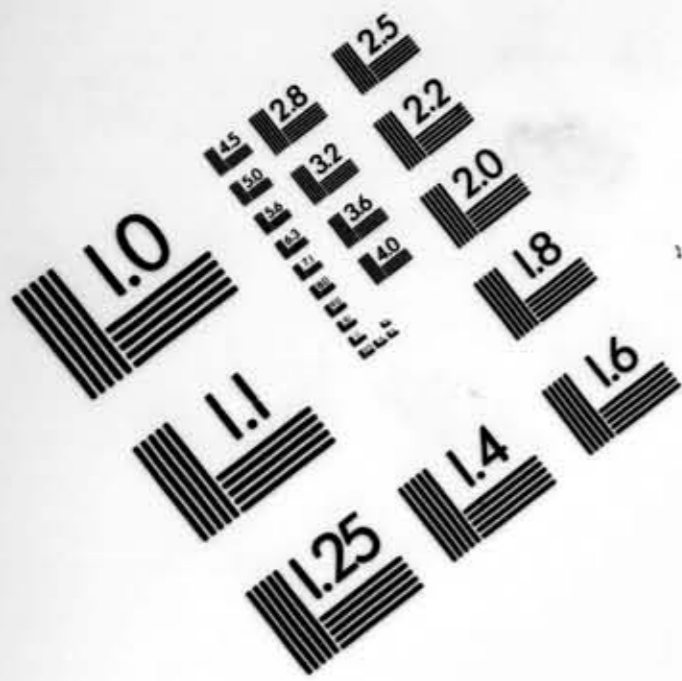

PRECISION<sup>SM</sup> RESOLUTION TARGETS

*The Microfilm Shop*

Tel: (024) 7638 3998

Fax: (024) 7638 2319

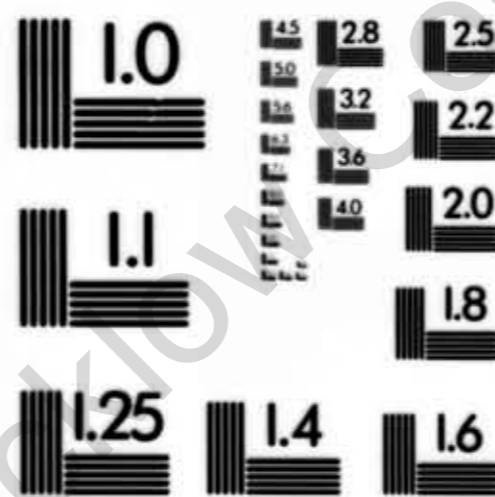

PLANETARY MICRO COPY TEST CHART (11 X 14")  
PM - PMC

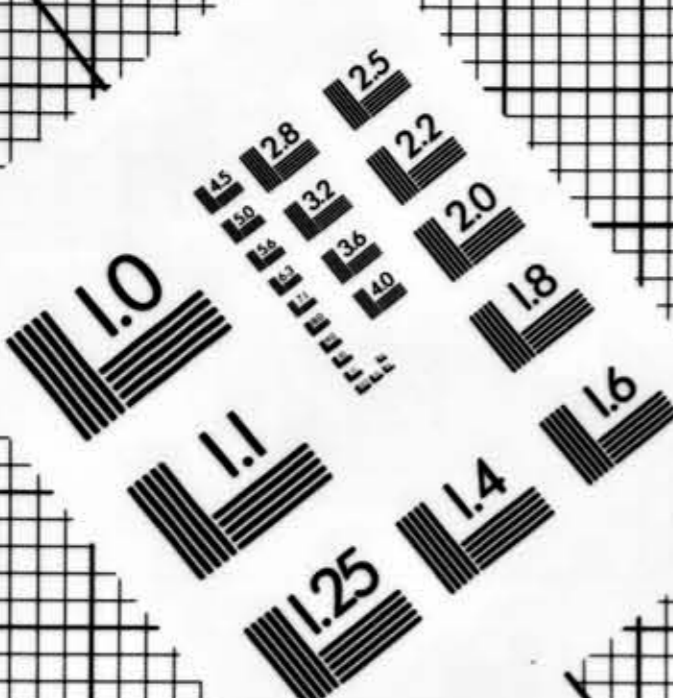
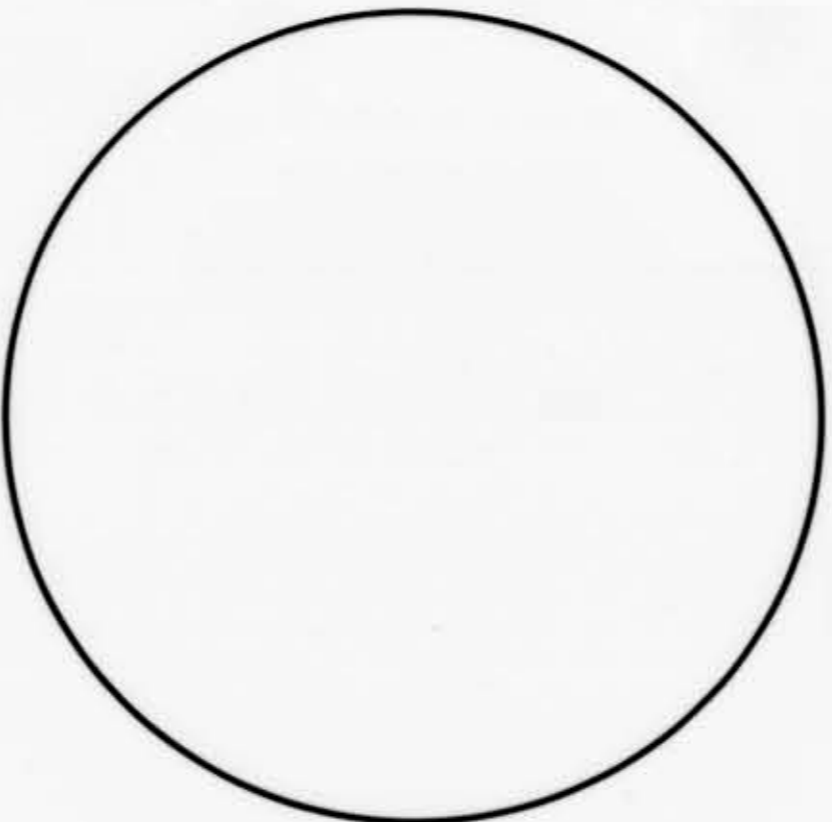

**POINT SIZE**

4 Z35g 1p07 Y06b Z06c  
6 Hq47j W9pa9 A7o7q Ge92  
8 Su1xi 33q7n Oelvf 4ef8k

10 2xbiy Gmn0c  
Y5a5o E1t9g

12 7n34a K2b8t  
D6fmh 9ss9d

14 Wcuzl L1cdg  
6Y3sl Okjdg  
**FUTURA**

**NEWS GOTHIC**

14 K2b8t Okjdg  
4ef8k Gmn0c

12 Zlo6x Ge92  
7n34a 6Y3sl

10 Y0r8j A7o7q  
Oelvf 2xbiy

8 9ss9d L1cdg  
33q7n E1t9g

6 Z35g Hq47j Su1xi Y5a5  
4 D6fmh Wcuzl 1p07 W9pa9

**POINT SIZE**

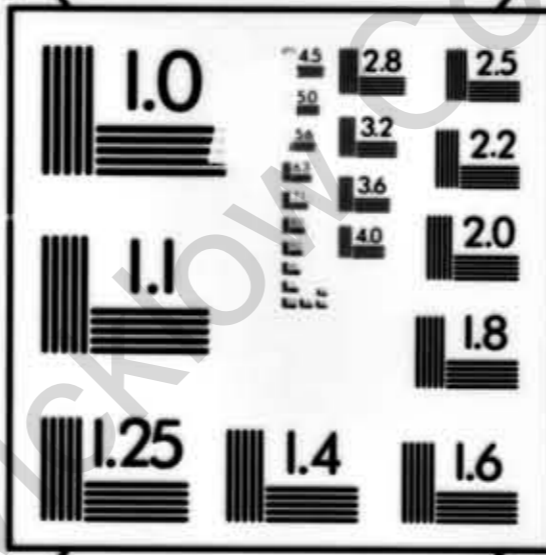

**SERIF (BASKERVILLE) SIZE SANS SERIF (MICROFONT)**

POINT

4 C176 K24U B76U Z1UD Z2CA  
6 IZC6B USM7P PMSB OIKOG  
8 XMBBO HWEKH XYAHQ SIDDS  
10 VILNU MZHSF XMBBO HWEKH  
12 66Jfm Zm79a 3s43l iskrY I26FRKM EB7AU FUDWM BOONF  
14 Oz7h9B5e IP Wo8nk 8t iz x I4C9E83 B18AJ Z7QYI OKJDG

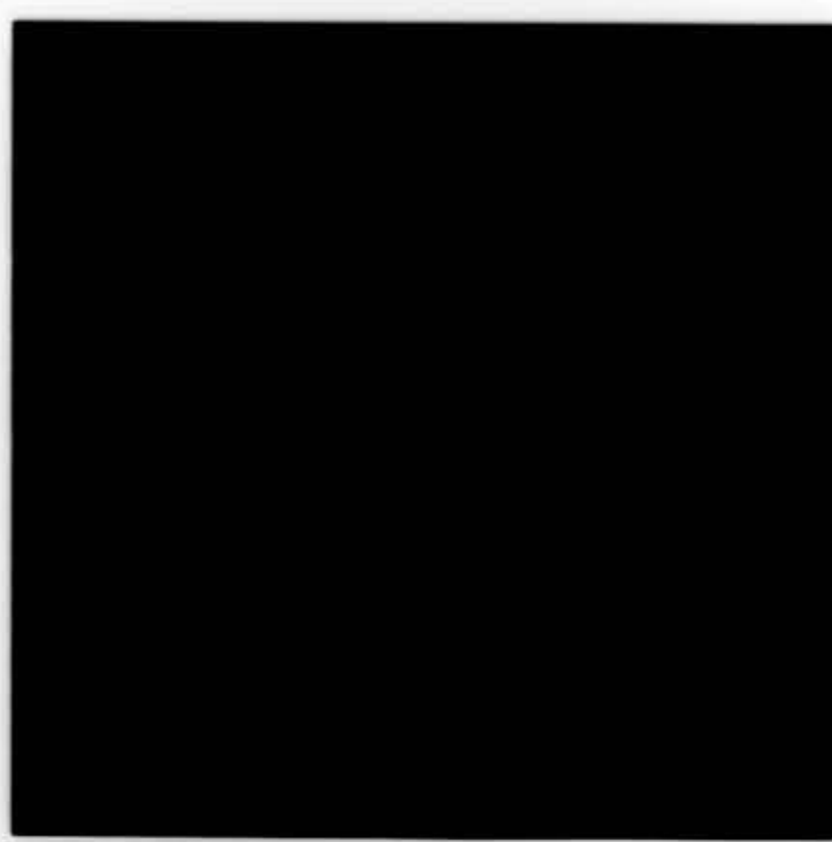

PRECISION<sup>SM</sup> RESOLUTION TARGETS

The Microfilm Shop

Tel: (024) 7638 3998  
Fax: (024) 7638 2319



**OWNERSHIP OF MICROFILM  
AND COPYRIGHT**

**WICKLOW LOCAL  
AUTHORITY ARCHIVE**

-

**WICKLOW COUNTY COUNCIL**

WICKLOW LOCAL AUTHORITY  
ARCHIVE

POOR LAW UNION  
RATHDRUM

**WORKHOUSE  
REGISTERS**

**1849 - 1914**

PLUR/WR/1-32

**THE FOLLOWING  
FILM MAY  
CONTAIN BOOKS  
WITH TIGHT  
BINDINGS**

Copyright: Wicklow County Archives

WICKLOW LOCAL AUTHORITY  
ARCHIVE

POOR LAW UNION  
RATHDRUM

WORKHOUSE  
REGISTER

5 DECEMBER 1897 –  
21 MAY 1899

PLUR/WR/21



**20 X**

Copyright: Wicklow County Archives

INDEX.

NAME	No. in Register	NAME	No. in Register	NAME	No. in Register	NAME	No. in Register
Allen Eliza	1						
Alford Thomas	111						
Allen Pat	125						
Allen James	167						
Ahern Dennis	169						
Alpin Margaret	467						
Allen Thomas	466						
Austin John	877						
Armstrong John	1154						
Attison J.	1478						
Allen Pat	1864						
Allen Eliza	2162						
Allen Pat	2522						
Ahern Saml.	2626						
Allen Peter	3148						
Allen Eliza	3462						

INDEX.

NAME	No. in Register	NAME	No. in Register	NAME	No. in Register	NAME	No. in Register
Boyle William	2085	Boyle Tho.	2293	Boyle Wm	2558	Doolan Michl	2748
" Tho.	2086	" Mary	2294	" Peter	2559	Daly John	2762
" Margt	2087	Boyle John	2301	Boyle John	2577	Boyle John	2768
Billon John	2089	" Sarah	2302	" Sarah	2578	" Sarah	2769
Buhy Matthew	2094	" Peter	2303	" Wm	2579	" Peter	2770
" Mary	2095	" Jane	2304	" Tho	2580	" Jane	2771
Boyle John	2101	" Wm	2305	" Margt	2581	" Wm	2772
Boyle John	2126	" Tho	2306	Boyle Jas.	2583	" Tho	2773
Donnelly Jffry	2134	" Margt	2307	<del>Boyle John</del>	<del>2584</del>	" Margt	2774
Boyle Bryan	2136	Bunbar Tho	2324	Boyle Peter	2591	Delwart. Pat	2776
Boyle John	2143	Bunne John	2325	Daly Jas	2596	Daly John	2784
" Sarah	2144	Boyle Chas.	2329	Doolan Jas	2598	Dorahoe John	2794
" Peter	2145	Dempsey Jane	2337	Devlin Andw.	2616	Boyle John	2800
" Jane	2146	Donnelly Jas	2338	Dempsey Wm	2618	Bunne Thomas	2824
" Wm	2147	Doran Michl	2339	Boyle John	2642	Boyle John	2842
" Tho.	2148	Daly Michl	2384	" Sarah	2643	" Sarah	2843
" Margt	2149	Doherty Hugh	2389	" Peter	2644	" Peter	2844
Dolan Michl	2157	Donnelly Tho	2400	" Jane	2645	" Jane	2845
<del>Boyle John</del>	<del>2163</del>	Boyle John	2413	" Wm	2646	" Wm	2846
Boyle John	2206	Bryer Michl	2418	" Tho	2647	" Tho	2847
Boyle Mary	2213	Boyle John	2420	" Margt	2648	" Margt	2848
" Jas	2214	" Sarah	2421	Balton Frank	2649	Boyle John	2858
" Michl	2215	" Peter	2432	Bryer Michl	2662	" Sarah	2859
Boyle James	2224	" Jane	2433	" Bridg	2663	" Peter	2860
Duffy John	2230	" Wm	2434	" Kate	2664	" Jane	2861
Boyle John	2257	" Tho	2435	Dixon Margt	2683	" Wm	2862
" Sarah	2258	" Margt	2436	Delaney John	2693	" Tho	2863
" Peter	2259	Bryer John	2444	Boyle John	2709	" Margt	2864
" Jane	2260	Devlin Jas	2452	Doran John	2720	Duffy John	2871
" Wm	2261	Bunne John	2458	Bunbar John	2722	Bunne John	2872
" Tho	2262	Davis Henry	2479	Boyle John	2723	Brickell Saml	2876
" Margt	2263	Boyle John	2486	" Sarah	2724	Daly John	2897
Boyle James	2268	Boyle John	2488	" Peter	2725	Bergin Pat	2908
Bryer John	2280	" Sarah	2489	" Jane	2726	Boyle Michl	2912
Donnelly Jas	2284	" Peter	2490	" Wm	2727	Devereaux John	2922
Boyle John	2288	" Jane	2491	" Tho	2728	Bunne Peter	2937
" Sarah	2289	" Wm	2492	" Margt	2729	Brickell John	2938
" Peter	2290	" Tho	2493	Daly Pat	2730	Boyle John	2977
" Jane	2291	" Margt	2494	Bunne Jas	2741	" Sarah	2978
" Wm	2292	Devey Tho	2557	Delaney Jas	2747	" Peter	2979

Transferred to

INDEX.

NAME	No. in Register	NAME	No. in Register	NAME	No. in Register	NAME	No. in Register
Bradley James	6	Byrne John	279	Bradford George	499	Byrne George	773
Byrne James	7	Byrne James	284	Do. Julia	500	" Leo	784
Byrne Ellen	12	Brien Sarah	289	Bradford Esther	505	Birmingham Henry	799
Barton Bridget	25	" Joseph	290	" Pat	506	" Wm	791
" James	26	" Edwa	291	" George	507	Rulger Sarah	794
" John	27	" Pat	292	" Julia	508	" Wm	795
Doswell Thomas	30	" Anna	293	Byrne Esther	510	Byrne Ellen	796
Byrne James	33	Butler Thos.	294	Brien Eliza	520	Rulger Sarah	797
Byrne Pat.	34	Bolger Sarah	317	Bourke John	524	" Joseph	798
Byrne Esther	56	" Joseph	318	Byrne James	532	Brien Michel	802
Behan Lewis	68	Boys John	312	Bradford Thos	538	Bryan Edwa	813
Butler Wm	69	Burke Robert	313	Brennan James	539	Byrne Jas	814
Bergan Wm	71	Bunker William	318	Bater Char	553	Rall Mathew	817
Byrne George	84	Prophy John	320	Bourke Wm	564	Byrne John	806
Byrne Mary	92	Prophy John	325	Burke James	584	Royd Henry	843
Duncan Pat	101	Burke Pat	326	Quadrant Joseph	594	Prophy Pat	845
<del>Dunn John</del>	<del>105</del>	Byrne Edward	343	Byrne John	597	Byrne George	846
<del>Doyle John</del>	<del>113</del>	Byrne John	376	Byrne John	598	Burdage Wm	858
Byrne James	123	Burch Patrick	383	Byrne Michel	599	Butler Richd	868
Brien Anne	132	Bannon James	384	Byrne Stas	606	Bulger Sarah	871
Brien Willia	133	Bryan James	386	Brennan Henry	615	" Joseph	872
Byrne Pat.	141	Barry James	391	Byrne John	625	Barry James	894
Brady Willia	146	Byrne George	408	Burne Edwa	649	Crown Pat	902
Brady Thomas	157	Brady Bridget	410	Bowen Wm	652	Cornwell Jas	914
Brady Bridget	159	Bradshaw William	417	Byrne John	653	Bryan John	925
Burke Pat.	164	Byrne Patrick	419	Byrne Thomas	670	Brien Sarah	904
Browne Wm	165	Bourne John	435	Byrne John	670	" Joseph	905
Brien James	182	Burke Peter	444	Byrne Michel	694	" Edwa	906
Barry James	189	Bull Matthew	454	Dennett John	697	" Pat	907
Byrne Eliza	195	Best William	459	Do. Leo	699	" Anna	908
Byrne Terminal	204	Bryan John	474	Brady Anne	704	Orelin Sept	952
Burns John	210	Banks Jas	481	Byrne George	717	Byrne Mary	955
Boyle Stephen	223	Byrne Char	485	Byrne James	718	Burke Eliza	956
Burns John	248	Do Kate	486	Bulger Sarah	721	" Michel	957
Browne John	249	Byrne William	491	" Joseph	722	Byrne Bridget	959
Byrne John	250	Brennan Thos	494	Byrne Pat.	730	Butler Richd	968
Brien James	261	Do James	495	Byrne Anne	705	Prophy Pat	970
Byrne John	262	Do Patrick	496	Byrne Maria	741	Byrne Mary	983
Blake Char	264	Bradford Esther	497	Butler Michel	750	Byrne Wm	990
Browne Pat	267	Do Pat	498	Byrne Nicholas	761	Butler Wm	1010

INDEX.

NAME	No. in Register	NAME	No. in Register	NAME	No. in Register	NAME	No. in Register
Byrne Bridget	1025	Byrne John	1407	Bradley Mary	1723	Bennett Philip	2046
Bodey Sarah	1034	Byrne Mary	1392	" Inch	1724	Battenham Henry	2047
Byrne Jas.	1039	Byrne James	1422	" Bridget	1725	Banfield Henry	2052
Byrne Pat.	1054	Byrne Pat	1450	" Mary	1726	Bowen Wm	2056
Byrne Ellen	1068	Byrne Wm	1467	" Kate	1727	Byrne Michel	2073
Prophy Andrew	1073	Byrne Ellen	1469	Brown Charles	1736	Byrne Lawrence	2090
Byrne John	1080	Breen James	1481	Byrne Terence	1748	Byrne John	2098
Byrne Eliza	1088	Brown Pat	1485	Byrne Lawrence	1780	" Mary	2099
Byrne Jas.	1095	Burke Pat	1488	Butler Wm	1788	Beechman Richd	2106
Byrne Nicholas	1119	Bradford John	1489	Brown Pat	1794	" Ellen	2107
Boyle Michel	1152	Byrne Joseph	1506	Byrne John	1803	" Eva	2108
" Mary	1153	Barry Michel	1508	Boyle Hugh	1828	" Charles	2109
Byrne Edwa	1161	Byrne John	1510	Bryan Wm	1831	" Thos	2110
Boyd John	1163	Byrne Mary	1513	Byrne Pat	1835	" Richd	2111
Bryan Jas.	1185	" John	1514	Butler Bridget	1842	" Mary	2112
Butler Wm	1194	Byrne Eliza	1532	Bryan Edwa	1849	" Jas	2113
Bryan Pat	1195	Byrne Maria	1533	Banfield Henry	1850	Byrne Anne	2116
Byrne Terence	1202	Brong John	1553	Brennan Pat	1857	Byrne John	2123
Byrne Jas.	1205	Burke Michel	1561	Byrne John	1874	Banfield Henry	2127
Brady Bridget	1210	Byrne James	1572	Byrne John	1874	Byrne John	2130
Byrne James	1241	Banfield Henry	1577	Byrne Jas.	1889	Brady John	2135
Brett Pat	1254	Brady James	1605	Byrne Jas.	1895	Burke Pat	2139
Burne Eliza	1261	Byrne Michel	1619	Bolger John	1896	Byrne John	2141
Byrne John	1262	Breslin David	1648	Byrne Eliza	1902	Butler Richd	2152
Byrne Ed.	1263	Brien John	1664	Burage Wm	1917	Byrne James	2159
Byrne Ellen	1266	Byrne Wm	1671	Banfield Henry	1923	" Mary	2160
Byrne Edwa	1271	Bryan James	1672	Prophy Pat	1929	Banfield Henry	2178
Byrne Pat	1296	Brien Wm	1674	Byrne Ellen	1954	Byrne Pat	2181
" John	1297	" Anne	1675	Banfield Henry	1989	Byrne Pat	2201
" Anne	1298	" Robert	1676	Banfield Henry	1995	Byrne Edwa	2209
Byrne Dennis	1301	" Lizzy	1677	Burke John	1998	Banfield Henry	2210
" State	1302	Byrne Eliza	1680	Byrne Mary	2011	Banfield Henry	2228
" Teresa	1303	Breslin Steph	1690	Barry John	2016	Byrne Eliza	2233
Byrne Esther	1311	Burke John	1693	Byrne John	2018	Byrne Mary	2248
Bennett Joseph	1320	Burke John	1704	Bradley Mich	2035	Brennan John	2270
Byrne Wm	1339	Burke John	1705	" Eliza	2036	Bowen Wm	2272
" Mary	1340	Bratchew James	1707	" Christo	2037	Byrne James	2279
Byrne Pat	1345	Barry Pat	1711	" Pat	2038	Byrne Terence	2299
Byrne James	1348	Byrne John	1714	Bryan Anne	2039	Byrne John	2300
Burke Wm	1406	Brady Pat	1722	Bulger Pat	2040	Byrne John	2301

Transferred to E

INDEX.

NAME	No. in Register	NAME	No. in Register	NAME	No. in Register	NAME	No. in Register
Branley Mary	38	Bullen Eliza	451	Casey Mary	987	Borgau Robt	1598
Carroll Sarah	52	Bullen Eliza	452	Carr Jas.	991	Cummings Mich	1623
" James		Bullen Anne	453	Codd Richd.	1005	Cassidy Joseph	1641
Cunningham Wm	70	Barroll William	493	Cooke Jas.	1043	Barrick Martin	1712
Clarke Thomas	72	Stowley Mgt	534	Costello Thos	1045	Carroll Thos	1730
" Thos	73	" Mary	535	Cornell Pat	1049	" Thos	1731
Connor Thos	81	" Michael	536	Cenna Andrew	1053	Cassidy Joseph	1751
Cullen James	83	Barray Joseph	551	Crowley Mary	1070	Ballaughan Robt	1765
Cindwell Thos	98	Connor John	567	" Michl	1071	Brody John	1775
Cullen Isabella	104	Stowley Peter	568	Crowlin Mary	1072	" Mary	1776
Caffray Thos	126	" Bridget	569	Connor Thos	1079	Carroll Pat	1792
Coghlan Thos	128	" John	570	Bullen Wm	110	Baumpell Geo	1796
Cunniam Wm	137	Brooklan Michael	588	Connan Thos	1117	Clare Wm	1827
Cashion Pat	138	Carthy Mary	616	Crawley Mgt	1120	Carroll Michl	1824
Connor Thos	140	Casgrove Pat	621	Cowley Mary	1127	Codd Richd	1860
Cassidy Thos	149	Cullen James	650	" Michael	1122	Cornell Michl	1863
Cunniam Wm	161	Casey James	666	Connor Thos	1128	Callaghan Thos	1876
Cotton Thos	196	Cunniam Pat	668	Corbett Jas.	1175	Cooper Jas.	1902
Connor Thos	200	Connor James	689	Cassidy Joseph	1220	Coyle Thos	1908
Coughlin Thos	213	Clifford Jas.	701	Conley Ellen	1227	Clare Pat	1931
Coleman Thos	247	Clemmias Thos	705	" Anne	1228	Cullen Wm	1941
Conale Thos	250	Connor Thos	740	Casey Mary	1242	Cardwell Thos	1957
Crowley Mgt	256	Clarey Mary	755	Callaghan Thos	1255	Connor Denis	1987
Callaghan Thos	278	" George	756	Cunniam Thos	1270	Connor Edw	1988
Connor Patrick	285	Cashion Pat	759	Connor Thos	1292	Corbet James	2008
Bullen James	311	Cullen Pat	771	Cunniam Anne	1309	Creeran Mary	2010
Conroy Teresa	327	Crotty Thos	787	Carroll Edw	1368	Condon Mart	2122
Corrigan Owen	331	Clarey Mary	838	Cardwell Thos	1349	Callaghan Michl	2129
Buffy John	352	" George	839	Cornell Thos	1354	Connor Thos	2164
Carroll William	357	Coile Jas	849	Collins Thos	1374	Connor Pat	2173
Conroy John	372	Clarey Bridget	853	Conuell Thos	1423	Carroll Thos	2185
Carthy Phelix	378	Clarke Wm	869	Connor Pat	1451	Cashion Pat	2191
Brody John	381	Condon Mart	876	" Michl	1452	Cullen Robt	2193
Brody Mary	382	Coghlan Julia	885	Constacy Thos	1507	Cornolly Thos	2194
Conroy Patrick	402	Conroy Joseph	895	Coghlan Thomas	1509	Cullen Pat	2205
Cunniam Matthew	409	Carthy Wm	901	Casty John	1575	Callaghan Thos	2226
Baumpell Michael	441	Connor Pat	947	" Mary	1516	Chase Ellen	2237
Baumpell Sally	442	Carthy Thos	969	Connor Edw	1525	Carroll Thos	2244
Borgau Robert	446	Collins Michl	977	Conroy Joseph	1576	Coddy Thos	2249
Casey Mary	449	Carroll Michl	985	Curley Owen	1595	Conlan Michl	2252

INDEX.

NAME	No. in Register	NAME	No. in Register	NAME	No. in Register	NAME	No. in Register
Curtis Joseph	2254	Connor Michl	2805	Culbert Wm	3304		
Connor Wm	2328	Cullew James	2809	Cullew Lawrence	3313		
Carty Pat	2330	Costello Wm	2812	Cassidy Joseph	3317		
Cullen Eliza	2332	Connor Thos	2827	Colvin Thos	3361		
" Eliza	2333	Connor Michl	2828	Craddock Mart	3363		
" Anne	2334	Carr Pat	2838	Clarke Andrew	3373		
Croly Jas.	2349	Chase Denis	2857	Cotton Thos	3396		
Chase Ellen	2356	Coakley Henry	2874	Campion Jas.	3406		
Coeklan Dan	2362	Cornell Thos	2880	" Eliza	3407		
Collins Thos	2369	Connor Pat	2898	Cullew Thos	3410		
Coghlan Michl	2372	Casey Thos	2927	Clarke Thos	3413		
Clarey Mary	2392	" Michl	2928	Corbet Wm	3427		
Codd Thos	2405	Chapman Joseph	2948	Crowley Mary	3435		
Clarey Eliza	2421	Coakley Sarah	2967	" Mary	3436		
Cullew Thos	2422	Connor Edw	2986	" Michl	3437		
Cone Thomas	2427	Carroll Pat	2988	Carberry Edw	3440		
Connor Edw	2457	Connor Michl	2992	Cloney James	3441		
Collins Thos	2477	" Pat	2993	Conroy Thos	3448		
Crone Thos	2487	Cronan Thos	2994	Crotty Ann	3441		
Connor Michl	2495	Cunningham Wm	3000				
Condon Mart	2502	Connolly Thos	3014				
Clarkson Thos	2506	Cooper Joseph	3056				
Corcoran Joseph	2576	Callaghan Thos	3060				
Connor Edw	2578	Cullew Anne	3062				
Courtney Thos	2579	Connor Thos	3091				
" Thos	2619	" Thos	3091				
" Thos	2620	" Mary	3092				
Connor Michl	2621	Connor Thos	3126				
Cullen Thos	2605	" Mary	3127				
Carty Pat	2652	Connor Michl	3128				
Credy Wm	2689	Cronan Thos	3131				
Connor Pat	2690	Courtney Thos	3141				
Coleman Thos	2750	Costello Thos	3157				
Clarey Eliza	2758	Coghlan Jas	3204				
Cater Edw	2761	Connor Edw	3218				
Connor Thos	2767	Curran Thos	3221				
Crawley Mary	2785	Christie Thos	3252				
" Mary	2786	Corbet Wm	3278				
Crawley Mart	2787	Connor Thos	3281				
Cassidy Thos	2791	Carty Thos	3298				
" Thos	2792	Carroll Dan	3301				

INDEX.

NAME	No. in Register	NAME	No. in Register	NAME	No. in Register	NAME	No. in Register
Delaney Kate	9	Boyle Chas	281	Boyle Jane	629	Dunne Thos	898
Boyle Peter	41	Doolan Wm	295	" Thos.	630	Boyle Thos	903
Boyle Mary Ann	43	Bonshoe Anne	301	" Peter	631	Boyle Thos	912
Doran Thos	44	Dillon Moses	310	Boyle Thos	641	Dunne Pat	915
Donnely Jas	55	Dillon Moses	317	" Sarah	642	Donegan Christ	926
Boyle Thos	59	Dunbar Richard	319	" Wm	643	Donald Jas	933
" Sarah	60	Doyle Eliza	323	" Jane	644	Delaney John	942
" Peter	61	Darcy Lawrence	329	" Thos	645	Boyle John	945
" Jane	62	Doyle James	330	" Peter	646	" Sarah	946
" Wm	63	Doyle Peter	332	Delaney Thos	655	" Jane	947
" Thos	64	Doyle John	333	Dillon Mary	657	" Wm	948
Davis Henry	66	Doyle John	334	Dalton Fred	685	" Thos	949
Boyle John	85	Doyle Margaret	347	Boyle Miche	693	" Mary	950
" Sarah	86	Doyle Kate	348	Boyle Thos	702	Dunne Thos	958
" Peter	87	Doyle Mary	354	Boyle Thos	707	Boyle Jane	981
" Jane	88	Doyle Jane	359	" Sarah	708	Boyle Thos	997
" Wm	89	Donnelly James	373	" Jane	709	Donegan Pat	1009
" Thos	90	Driskill Dan	379	" Wm	710	Boyle Thos	1013
" Mary	91	Dunne James	404	" Thos	711	Boyle Thos	1017
Dunne Pat	95	Delaney John	418	" Mary	712	" Sarah	1018
Boyle Wm	96	Boyle John	431	Downey John	745	" Jane	1019
Davine Jas	102	Boyle Patrick	440	Dunne Thos	753	" Wm	1020
Boyle Eliza	110	Darcy John	455	Boyle Thos	777	" Thos	1021
Dalton Fred	116	Donnelly John	477	" Sarah	778	" Mary	1022
Devlin Fred	120	Devlin Andrew	479	" Wm	779	Dunne Thos	1029
Devlin Andrew	136	Dunne Thos	483	" Thos	780	Donnelly Jas	1057
Dudger Thos	147	Doyle Richd	484	" Jane	781	Delaney Thos	1075
Boyle Bridget	150	Doyle John	514	" Mary	782	Boyle Eliza	1086
Boyle Charles	158	Doyle Anne	518	Daly James	818	" Kate	1027
Doran Dan	162	Dillon John	576	Doran Thos	860	Boyle Thos	1098
Donnelly Thos	177	Doran Michael	587	Donnelly Jas	863	" Sarah	1099
Duffy Thos	208	Boyle Jane	592	Boyle Bridget	873	" Jane	1100
Doolan Jas	214	Dunne Thos	597	Driscoll Dan	875	" Wm	1101
Daly James	208	Duggan Miche	608	Dillon John	879	" Thos	1102
Boyle Mary	245	" Bridget	609	Boyle John	886	" Mary	1103
Dunne Miche	259	" Pat	610	" Sarah	887	Boyle John	1110
Dunne Pat	260	Dolan Miche	619	" Jane	888	" Sarah	1111
Boyle Dan	266	Boyle John	626	" Wm	889	" Jane	1112
Delaney Thos	277	" Sarah	627	" Thos	890	" Wm	1113
Boyle Jane	280	" Wm	628	" Mary	891	" Thos	1114

INDEX.

NAME	No. in Register	NAME	No. in Register	NAME	No. in Register	NAME	No. in Register
Boyle Mary	1115	Dunne Thos	1382	Boyle Thos	1760	Boyle Jane	1927
Boyle Eliza	1107	Doran Thos	1409	" Mary	1761	" Wm	1928
Dora Thos	1165	Davis Jas	1384	Boyle John	1764	" Thos	1929
Downey Thos	1169	Driscoll Cornel	1415	Boyle John	1766	" Mary	1930
Boyle Thos	1177	Doyle Mary	1417	Boyle John	1767	Donnelly Mary	1942
" Sarah	1178	" Mary	1418	" Sarah	1768	Donnelly Mary	1943
" Peter	1179	Daly Hugh	1473	" Jane	1769	Boyle Thos	1945
" Jane	1180	Doyle John	1482	" Wm	1770	" Sarah	1946
" Wm	1181	Doyle John	1486	" Thos	1771	" Peter	1947
" Thos	1182	Donnelly James	1491	" Mary	1772	" Jane	1948
" Mary	1183	Dillon Miche	1512	Dunne John	1791	" Wm	1949
Dalton Miche	1190	Dunne John	1535	Boyle John	1808	" Thos	1950
Davis Miche	1204	Dalton Fred	1547	" Sarah	1809	" Mary	1951
Boyle Mary	1233	Donnelly Mary	1570	" Peter	1810	Boyle Hugh	1953
" Mary	1234	Driskill Thos	1577	" Jane	1811	Boyle Thos	1955
Daly Jane	1245	Doyle John	1584	" Wm	1812	Boyle John	1961
Driskill Dan	1256	Doyle Wm	1607	" Thomas	1813	" Sarah	1962
Boyle John	1258	Dalton James	1647	" Mary	1814	" Peter	1963
Dwyer Andrew	1260	Doyle John	1650	Boyle John	1832	" Jane	1964
Downey Pat	1294	" Martha	1657	Dunne Thos	1855	" Wm	1965
Dwyer Joseph	1306	" Andrew	1652	Dowling Wm	1859	" Thos	1966
Daly Miche	1317	" Hannah	1653	Boyle Thos	1865	" Mary	1967
Davis Wm	1327	Liberty John	1654	" Sarah	1866	Daly James	1980
Dover Jas	1328	Boyle Eliza	1655	" Peter	1867	Daly Hugh	2002
Boyle Thos	1329	" Kate	1656	" Jane	1868	Boyle Thos	2023
" Sarah	1330	Dalton Robert	1666	" Wm	1869	Driscoll Dan	2039
" Peter	1331	Boyle John	1681	" Thos	1870	Boyle John	2053
" Jane	1332	" Sarah	1682	" Mary	1871	Boyle John	2057
" Thos	1333	" Peter	1683	Dunne Pat	1873	" Sarah	2058
" Wm	1334	" Jane	1684	Boyle John	1890	" Peter	2059
" Mary	1335	" Wm	1685	Donnelly Thos	1892	" Jane	2060
Dunne Thos	1353	" Thos	1686	Boyle Joseph	1893	" Thos	2061
Boyle Thos	1362	" Mary	1687	Duffy Pat	1899	" Thos	2062
" Sarah	1363	Donnelly Dan	1697	Donnelly Jas	1901	" Mary	2063
" Peter	1364	Boyle James	1740	Devlin Andrew	1916	Boyle Wm	2064
" Jane	1365	Boyle John	1755	Dwyer Miche	1918	Dalton Thos	2080
" Thos	1366	" Sarah	1756	Donnelly Miche	1920	Boyle John	2081
" Wm	1367	" Peter	1757	Boyle John	1924	" Sarah	2082
" Mary	1368	" Jane	1758	" Sarah	1925	" Peter	2083
Dunne Thos	1390	" Wm	1759	" Peter	1926	" Jane	2084

Transfer to A

INDEX.

NAME	No. in Register	NAME	No. in Register	NAME	No. in Register	NAME	No. in Register
Ellis Chas.	110						
Ellis John	107						
Ellis Patrick	313						
Ellis Thomas	516						
Early Mary	677						
Egan John	783						
Eaton Joseph	996						
Earle John	1604						
Ellis John	1624						
" Kate	1625						
" Margt	1626						
Evans John	2271						
Egan Patk	2390						
Egan Joseph	2523						
Ellis John	2659						
Ellis Joseph	2670						
Enwright Wm.	3196						
Ellis Sarah	3419						
" Anne	3420						
Earle Isaac	3483						

INDEX.

NAME	No. in Register	NAME	No. in Register	NAME	No. in Register	NAME	No. in Register
Byrne Anne	2331	Byrne George	2628	Byrne Terrence	3059	Byrne Mary	3357
Barry Jas.	2344	Byrne George	2637	Byrne Peter	3048	Bulger Michl.	3358
Byrne Anne	2355	Byrne George	2641	" Anne	3049	Byrne John	3372
Burke Eliza	2357	Byrne John	2657	" Robt.	3050	Byrne Jas.	3374
" Bridg	2358	Byrne Terrence	2661	" Eliza	3057	Byrne John	3380
" Michl.	2359	Canfield Henry	2666	Burke Wm.	3059	Byrne George	3381
Byrne Jas	2361	Bulger Patk	2676	Byrne Terrence	3063	Brown Jas.	3386
Bodkin Mary	2366	Byrne George	2692	Burke George	3084	Bryan Anne	3387
Byrne Jas.	2442	Burke Park	2694	Byrne Jas	3106	Buckley John	3395
Byrne Jas.	2443	Byrne Patk	2697	Byrne Patk	3134	Bryan John	3398
Burdage Wm	2445	Buckley John	2699	Byrne Jas.	3109	Byrne John	3401
Byrne George	2446	Butler Richd	2710	" Wm	3146	Byrne Eliza	3425
Byrne John	2449	Byrne George	2730	Byrne Edw	3150	Bulger Michl.	3429
Byrne Richd	2450	Byrne Anne	2731	Burke Jas.	3157	Canfield Henry	3434
Byrne Jas.	2453	Beatty Patk	2744	Edw Jas.	3154	Butler Richd	3438
Burke Patk	2459	Byrne Mary	2752	Brady George	3155	Byrne Ann	3454
Byrne Patk	2461	Broslin John	2765	O'rick Jas.	3166	Byrne Bridget	3456
Barry Jas	2482	Barton Jas.	2764	Byrne George	3169	Byrne Eric	3460
Byrne Patk	2485	Brady Patk	2799	Brady George	3176	Barry Patk	3462
Byrne George	2499	Byrne Eliza	2836	Byrne John	3186	Byrne Richd.	3481
Byrne George	2504	Brown Wm.	2852	Byrne George	3188	Byrne Patk	3491
Ball Trust	2505	Burdage Wm.	2856	Burke Wm.	3213		
Byrne George	2519	Byrne John	2868	Burke John	3219		
Byrne Theresa	2528	Brown John	2895	Brady Jas	3250		
Brown Jas.	2565	Calderin Arch	2904	Byron Wm.	3255		
" Sarah	2566	Canfield Henry	2905	Byrne Michl.	3259		
" Mary	2567	Barton George	2909	Byrne Jas.	3269		
" Michl.	2568	" John	2920	Byrne Thos	3271		
Burke Patk	2584	" Jas	2931	Byrne Jas.	3273		
Butler Chas	2585	" Mary	2932	Brown Joseph	3299		
Byrne Wm	2586	" Joseph	2933	Brachin John	3303		
Byrne John	2590	Byrne Edw	2934	Bulger John	3303		
Canfield Henry	2595	Bryan Richd	2962	Bryan Michl.	3322		
Byrne Eliza	2599	Byrne George	2965	Blunkit Wm.	3326		
Byrne George	2601	Burke John	2985	Bowen Wm.	3329		
Byrne Jas.	2606	Bell Mary	3001	Byrne Patk	3330		
Boyle Jas	2610	Byrne George	3019	Bremann John	3333		
" Mary	2611	Bremann John	3021	Brown Patk	3340		
Brown John	2615	Byrne George	3022	Burke Patk	3341		
Canfield Henry	2617	Bowen Wm.	3029	Bryan Patk	3350		
Brady George	2625						

INDEX.

NAME	No. in Register	NAME	No. in Register	NAME	No. in Register	NAME	No. in Register
Holey James	11	Fitzpatrick M <sup>r</sup>	747	Fitzgerald Pat	153	Hurlong Michl	2077
Farrell James	48	" Margt	748	Fitzpatrick Pat	154	Fitzpatrick Jas	2078
Hurlong W <sup>m</sup>	93	" Christ	749	" Mary	1549	Fortune Martn	2091
Fitzgerald Jas	94	Fitzpatrick Pat	786	" Christ	1550	Hurlong Peter	2100
Hurlong W <sup>m</sup>	121	Flavin Corn	896	" Margt	1551	Farrell Pat <sup>h</sup>	2179
" Mary	122	Forrester Blu	919	For Bridg	1688	Flanner Tho	2182
Holey Richar	170	Fitzpatrick m <sup>r</sup>	1002	Fitzpatrick Tho	1718	Fortune Martn	2197
Hinn James	185	" Maggi	1008	Fitzpatrick Pat	1743	Fitzgerald Blu	2202
Fitzgibbon Tho	197	" Christ	1004	" Anne	1744	Fitzsimons	2225
Fitzgerald James	203	Flanigan Michl	1006	" Christ	1745	Flemming Joseph	2238
Fitzpatrick Pat	234	Hurlong Pat	1011	" Margt	1746	Flynn Blu	2275
" Mary	235	Farrell Blu	1026	For Bridg	1776	Flemming Michl	2278
Fortune Pat	237	" State	1027	Fitzgerald James	1805	Fitzgerald Jas	2286
Farrell Michl	239	Foy W <sup>m</sup>	1036	Fitzpatrick Peter	1820	Flynn Pat <sup>h</sup>	2288
Fortune Michl	252	Holker Pat	1037	" Mary A.	1821	Hinn Pat <sup>h</sup>	2401
Hurlong W <sup>m</sup>	263	Fortune Martn	1094	" Margt	1822	Flynn Michl	2417
Farrell Bridg	269	Hinnigan Jas	1143	" Christ	1823	Farrell W <sup>m</sup>	2428
" Christ	270	Hurlong Peter	1144	Flanagan Jas	1857	Fitzgerald	2456
Farrell Thomas	282	Hinn Edw	1174	Hinn Robt	1861	Hurlong W <sup>m</sup>	2480
Hannin Michl	288	Fortune Michl	1186	Farrell W <sup>m</sup>	1898	Farrell Jas	2496
Fitzpatrick James	297	Fortune Blu	1206	Farrell Jas	1906	Hurlong Mary	2509
Tracy John	316	Hurlong W <sup>m</sup>	1267	Fitzpatrick W <sup>m</sup>	1912	" Peter	2510
Farrell Michael	345	Farrell Blu	1299	" Mary	1913	" Bliza	2511
Farrell Frank	349	" State	1300	" Christ	1914	" Michl	2512
Fahy William	416	Forbes Blu	1316	" Margt	1915	Farrell Tho	2535
For Patrick	429	Farrell Anne	1337	Fitzpatrick Pat	1973	Fitzpatrick Ben	2539
Fitzwilliam Margaret	430	Hurlong Mary	1402	" Mary	1974	Hurlong Blu	2561
Fitzpatrick Thom	433	" Peter	1403	" Christ	1975	Hurlong W <sup>m</sup>	2572
Farrell Kate	530	" Bliza	1404	" Margt	1976	Hurlong Peter	2623
" John	531	" Michl	1405	" Bridg	1977	Hurlong W <sup>m</sup>	2639
Fitzgerald Pat	580	Fitzpatrick Pat	1410	Hurlong Anne	1990	" Mary	2640
Forbes Blu	638	" Mary	1411	" Mary	1991	Flemming Pat	2671
Flynn William	660	" Christ	1412	Fitzgerald Pat	1992	Foyle Peter	2698
Fitzgerald Kate	663	" Margt	1413	" Ellen	1993	Fitzgerald Pat	2716
Hurlong Michl	675	Hurlong Margt	1437	" Bridg	1994	" Ellen	2717
Hrial W <sup>m</sup>	690	Hurlong Anne	1443	Flanigan Jas	2005	" Jas	2718
" Tho	691	" Mary	1444	Foy Peter	2009	" Bridg	2719
Holey Michl	698	Hurlong Peter	1445	Hurlong Mary	2074	Holey Blu	2720
Fitzpatrick Jas	734	Hinn Blu	1459	" Peter	2075	Hinn Pat	2743
Fitzpatrick W <sup>m</sup>	746	Hurlong Margt	1524	" Bliza	2076	Flynn Jas	2753

INDEX.

NAME	No. in Register	NAME	No. in Register	NAME	No. in Register	NAME	No. in Register
Fortune Martn	2754	Fitzpatrick Christ	2233				
Hurlong W <sup>m</sup>	2779	" Margt	2234				
" Mary	2780	" Bridg	2235				
Fortune Martn	2814	Fitzgerald Jas	2257				
Foy W <sup>m</sup>	2820	Fitzpatrick Tho	2270				
Flemming Pat	2825	Hurlong W <sup>m</sup>	2291				
Flora Blu	2875	Healey Blu	2292				
Hinn Edw	2910	Fitzmaurice Michl	2293				
Flusk W <sup>m</sup>	2924	Flanagan Peter	2292				
Fitzharris Jas	2957	Flynn Blu	2315				
Hurlong W <sup>m</sup>	2952	Hinn Edw	2331				
" Mary	2956	Fitzpatrick Pat	2342				
Hurlong Mary	2955	Hurlong W <sup>m</sup>	2323				
" Anne	2956	Holey W <sup>m</sup>	2479				
Hurlong W <sup>m</sup>	2957						
Flynn Jas	2966						
Hurlong Mary	2978						
" Peter	2979						
" Joseph	2980						
" Michl	2981						
Hurlong W <sup>m</sup>	2996						
" Margt	2997						
" Mary	2998						
" Anne	2999						
Fora Pat	3040						
Fahy Jas	3093						
Flynn Blu	3132						
Fitzpatrick Mary	3143						
" Mary	3144						
" Bridg	3145						
Fitzpatrick Pat	3170						
" Mary	3171						
" Christ	3172						
" Mary	3173						
" Bridg	3174						
Farrell Jas	3214						
Flynn Blu	3226						
Fitzgerald Edw	3228						
Fitzpatrick Pat	3231						
" Mary	3232						





INDEX.

NAME	No. in Register	NAME	No. in Register	NAME	No. in Register	NAME	No. in Register
Howard Michael	2	Hickey Peter	574	Lannon Thos	1211	Hickey Anne	1563
Hill John	4	" Paddy	575	Lanlan Jas.	1225	" Pat	1564
Hickey Thomas.	17	Hickey John	595	Larratty Peter	1226	" Peter	1565
" Mary.	18	Hemmesy Jas.	620	Hickey Thos	1235	Hickey Pat	1610
" Anne	19	Harriss Pat.	624	" Anne	1236	" Mary	1611
" Pat.	20	Hayes James	676	" Mary	1237	" Pat	1612
" Peter	21	Healey Sept.	686	" Pat.	1238	" Eliza	1613
Herbert. Albert	31	Hogan John	803	" Pat.	1239	Hughes Thos	1622
Hickey John	77	Harriss Wm	828	Hickey Thos	1248	Howard John	1635
" Mary.	78	" Bridget	829	" Anne	1249	" Margaret	1636
" Pat.	79	Larratty John	844	" Mary	1250	" Alice	1637
" Eliza	80	Henry Wm	848	" Pat.	1251	" Mary	1638
Hunt. John	109	Hayes Michl.	852	" Pat.	1252	" Peter	1639
Sheehan John	174	Lammigan John	862	Herm Pat	1321	" Ellen	1640
Hickey Thos	184	Hackett Thos	893	Healy Michl	1325	Hickey Thos	1659
Hickey Pat.	219	Hayes Martin	920	Hickey Pat.	1350	" Anne	1660
" Margt.	220	Lanlan John	994	" Mary	1351	" Pat	1661
" Pat.	221	Henderick Mal.	1041	" Pat.	1352	" Peter	1662
" Mary	222	Healey George	1063	Hayes Michl	1400	Hyman Mathew	1663
Holden Denis	236	" Ama	1064	Hickey Thos	1427	Hinds Pat	1667
Hogan Anthony	287	" Thos.	1065	" Anne	1428	Hunt Thos	1673
Higgins William	339	Harriss Peter	1066	" Mary	1429	Hickey Michl	1679
Holingworth Samuel	349	" Peter	1067	" Pat.	1430	Hickey Michl	1692
Harrington Mary	389	Hackett. Es	1074	" Peter	1431	Hyde Michl	1728
Harrington John	390	Hickey Thos	1123	Hackett Thos	1447	Hare Michl	1733
Hayes. Catherine	393	" Anne	1124	Hickey Mary	1475	Harris Edw	1734
Heaney Michael	407	" Mary	1125	Hickey Thos	1500	Heurick Mathew	1752
Hennessey William	434	" Pat	1126	" Anne	1501	Hickey Thos	1777
Hickey Thomas	448	" Peter	1127	" Pat	1502	Hickey Thos	1781
Hall. John	460	Hickey Peter	1145	" Peter	153	" Anne	1782
Healy. Mathew	502	" Mary	1146	Hickey Pat.	1517	" Pat	1783
Harris. Michael	519	" Pat	1147	" Mary	1518	" Peter	1784
Hughes Joseph	521	" Eliza	1148	" Pat	1519	Hogan Michl.	1786
" Mary.	522	Hickey Thos.	1149	" Lizzy	1520	Hickey Thos	1797
Harman Thos	546	" Anne	1150	Hennan Francis	1529	" Anne	1798
" Mary	547	" Mary	1151	Holt. Bridget	1541	" Pat	1799
" Thos	548	" Pat	1152	" Char.	1542	" Peter	1800
Hickey Thos	571	" Peter	1153	Hickey Thos	1544	Hyland Henry	1804
" Anne	572	Hamilton Geo	1164	Hall Robt	1552	Hogan Jas	1843
" Mary.	573	Hickey Thos.	1167	Hickey Thos	1562	Hogan Es.	1847

INDEX.

NAME	No. in Register	NAME	No. in Register	NAME	No. in Register	NAME	No. in Register
Hickey Pat	1878	Holden Wm	2557	Henry Wm.	3412		
" Mary	1879	Higgins Jas	2614	Hyland Jas.	3416		
" Pat	1880	Hennan Anne	2629	Higgins Thos	3429		
" Eliza	1881	Hogan Pat	2650	Hammigan Wm	3458		
Hughes Pat.	1921	Hammigan Sen	2655	" Anne	3489		
Hennan John	2000	" Anne	2656				
Heggarty Sen	2004	Hyland Bridg	2807				
Hammigan Sen	2006	Hickey Pat	2917				
" Anne	2007	" Mary	2918				
Heffron Julia	2065	" Pat	2919				
Hickey Thos.	2102	" Eliza	2920				
" Anne	2103	Hynes Michl.	2927				
" Pat	2104	Hickey Mary	2941				
" Peter	2105	" Pat	2942				
Hickey Thos	2117	" Eliza	2943				
" Anne	2118	Hart. Christ	2944				
" Pat	2119	Healy Thos.	2947				
" Peter	2120	Hagan Wm	3018				
Hegan James	2150	Henry Wm	3022				
Harvey John	2156	Hogan Jas.	3053				
Hogan John	2167	Henry Wm	3061				
Hyland John	2255	Holden Pat	3064				
Higgins Pat	2283	Harlan Thos	3066				
Hickey Thos	2309	Hearne Jas	3105				
" Anne	2310	Hickey Thos	3121				
" Mary	2311	" Anne	3122				
" Pat	2312	" Mary	3123				
" Peter	2313	" Pat	3124				
Hughes Maria	2327	" Peter	3125				
Hayden Jas	2346	Hyland Bridg	3153				
" Mary	2347	Hart. Thos	3175				
" Mary	2348	Holohan Pat	3325				
Henry Wm	2403	Hickey Thos	3335				
Hollana Pat	2406	" Anne	3336				
Haydon Murty	2416	" Mary	3337				
Hickey Thos	2464	" Pat	3338				
" Pat	2465	" Peter	3339				
" Eliza	2466	Hickey Pat	3353				
Hickey John	2524	Hickey Thos	3362				
Henne Es.	2576	Howard George	3409				

INDEX.

NAME	No. in Register	NAME	No. in Register	NAME	No. in Register	NAME	No. in Register
Innes Robert.	248						
Johnson James.	263						
Jackson Eliza	437						
Jones Michael	541						
Jordan William	563						
Jordan William	618						
" Mary.	614						
Johnson Thos.	804						
Johnson William	866						
Jones John	882						
Jordan Michl	957						
Jordan Michl.	1324						
Jordan J <sup>r</sup> .	1425						
Jordan Michl.	1530						
Jordan Robt	1556						
Johnson Joseph	1634						
Jordan Edwa	1952						
Johnson Wm	2057						
Johnson Thos	2079						
Jennings Thos.	2200						
Joyce Joseph	2366						
Jordan Michl	2624						
Johnson Thos.	2696						
Jordan Michl.	2946						
Johnson Thos	2964						
Johnson Thos	3104						
Jordan Wm	3284						
Jordan Thos.	3428						

INDEX.

NAME	No. in Register	NAME	No. in Register	NAME	No. in Register	NAME	No. in Register
Boyle Jane	2974	Boyle Sarah	3159	Davis Mary	3418		
" Wm	2975	" Peter	3160	Dawson John	3424		
" Thos	2976	" Jane	3161	Daly James	3455		
" Mary	2977	" Wm	3162	Daly Patk	3467		
Daly James	2984	" Thos	3163	Doherty John	3468		
Dixon Jas.	2991	" Mary	3164	Donnelly James	3470		
Boyle John	3005	Boyle John	3179	<del>Patk 3472</del>			
" Sarah	3006	" Sarah	3180	Doyle John	3480		
" Peter	3007	" Peter	3181	Kempsey J <sup>r</sup> .	3485		
" Jane	3008	" Jane	3182				
" Wm	3009	" Wm	3183				
" Thos	3010	" Thos	3184				
" Mary	3011	" Mary	3185				
Boyle John	3012	Boyle John	3194				
Boyle John	3044	Downey Patk	3217				
" Sarah	3047	Boyle John	3227				
" Peter	3048	Boyle Peter	3242				
" Jane	3049	Donnelly Patk	3249				
" Wm	3045	Downey John	3252				
" Thos	3046	Dillon John	3266				
" Mary	3047	Donnelly Patk	3267				
Boyle Patk	3062	Boyle John	3272				
Boyle John	3077	DeLauey John	3276				
" Sarah	3078	<del>John Wm 3284</del>					
" Peter	3079	Boyle John	3285				
" John	3080	" Sarah	3286				
" Wm	3081	" Peter	3287				
" Thos	3082	" Jane	3288				
" Mary	3083	" Wm	3289				
Daly John	3089	" Thos	3310				
Boyle John	3097	" Mary	3311				
" Sarah	3098	Boyle Peter	3314				
" Peter	3099	Duffy Alex.	3323				
" Jane	3100	Duffy John	3350				
" Wm	3101	Boyle John	3367				
" Thos	3102	Duggan Thos	3375				
" Mary	3103	Boyle John	3390				
Braw John	3129	Boyle Thos	3394				
Balton Jas	3135	Dunbar Thos	3399				
Boyle John	3150	Boyle John	3417				

INDEX.

NAME	No. in Register	NAME	No. in Register	NAME	No. in Register	NAME	No. in Register
Kelly Mary	13	Kelly John	560	Kelso Thos.	1265	Kiely Park	1919
Kelso Thomas	23	Keating Simon	578	Kenny Patk	1284	Kenny Michl	1958
Kelly John	35	Kelly John	583	Kearney Pat.	1291	Keatons John	1959
Keith John	45	Kell John	594	Kenny Michl	1322	Kelly James	2015
Keating Simon	54	Kavanagh John	605	Kelly John	1369	Kelly John	2017
Kenny John	100	Kelly Susan	639	Kelly John	1370	King Thos.	2024
Kennedy John	127	" Wm	640	Kenny Kate	1377	Kelly John	2043
Kavanagh John	131	Kenny Michl	657	Kearns John	1408	" Kate	2044
Keefe John	134	Kelly John	656	Kearns Mary	1389	" Eliza	2045
King David	144	Keating Simon	659	" Wm	1390	Kelly John	2049
Kelly John	153	Keegan John	719	Keegan John	1416	Kenny Kate	2054
Kavanagh Thos.	154	Kennedy Eliza	725	Kelly Wm	1435	Kelly John	2142
Kelly Thos.	162	Kearns Mary	727	Kelly Michl	1445	Kimblee Thos	2157
Kelly John	166	Kennedy John	736	Kearns Mary	1454	Kenny Michl	2158
Kavanagh Big	191	Kenna Pat.	738	" William	1455	Kelly John	2203
Kelly Richard	198	Kelly Susan	742	Kelly Edward	1457	Kelly Wm	2236
Kenny Michl	211	" Wm	743	Keating Simon	1471	Kenny Michl	2213
Kavanagh John	212	Kenna Pat.	753	Keating Simon	1476	Kenny Patk	2250
Keiley Pat.	217	Kelly Lylost	775	Kelly Stephen	1499	King Thomas	2265
Keefe Pat.	296	Kelly Susan	792	Kennedy Pat.	1536	King John	2266
Kenny Kate	326	" Joseph	793	Kennedy Hugh	1540	Kelly John	2269
Kelly Thomas	329	Kelly Pat.	799	Kelly Pat.	1543	Kearney John	2277
Kelly James	337	Kelly John	815	Keefe Michl	1545	King John	2279
Keahan Kate	341	Kavanagh Wm	826	Kenny Thomas	1555	Keogh John	2285
Kavanagh Julia	342	Kavanagh John	854	Keating Simon	1559	Kelly John	2314
Kennedy John	426	Keegan John	904	Kennedy Frank	1596	Kearney John	2336
Kelly Thomas	424	Kavanagh John	921	Keane James	1607	King John	2342
Kennedy John	425	Kenny Band	967	Kenny John	1657	Kenny John	2360
Kelly Patrick	432	Kelly John	979	Kelly Phil	1659	Kenny Wm	2381
Kelso. Naomi	436	King David	998	Kennedy Patk	1691	Kearns John	2382
Kelly James	472	Kearns Mary	1016	Kelly Michl	1735	Kavanagh Michl	2395
Kennedy William	492	Kelly John	1024	Kennedy Kate	1741	Kearns Mary	2408
Kelly Thomas	501	Kelly Pat	1030	Kennedy Mary	1743	" John	2409
Kelly John	533	Kearns Mary	1078	King David	1749	Kavanagh John	2423
Kelly John	543	Kelly Patk	1156	Kelly Phil	1762	Keegan John	2429
Katherine	544	Kelly Thos.	1170	Kenny John	1773	Kavanagh John	2460
Eliza	545	Kell John	1188	Kelly Wm	1806	King Thos.	2462
Kelly Jane	555	Kelly John	1189	Kearns Mary	1817	Keegan Julia	2498
Thos	556	Kenny Kate	1207	Kenny Wm	1824	Kelly Patk	2513
Keating Simon	559	Keating Wm	1213	Kenny Michl	1909	Keane John	2515

INDEX.

NAME	No. in Register	NAME	No. in Register	NAME	No. in Register	NAME	No. in Register
Kearns Mary	2525	Kelly Garret	3136				
" Wm	2526	King Wm	3178				
" John	2527	Kearns John	3187				
Kavanagh John	2529	Kearney Michl	3195				
Keenan Patk	2534	Kelly John	3223				
Kearney Hugh	2557	Kelly John	3229				
Kelly John	2558	Kearns Mary	3236				
Kelly John	2593	" John	3237				
" Michl	2594	Keogh Patk	3252				
Kelly Peter	2613	Keogh John	3257				
King Patk	2622	Kavanagh John	3258				
Keogh John	2668	Keogh John	3277				
Kearns Mary	2674	Kenny John	3280				
" John	2675	Kelly John	3293				
Kenny John	2679	Kearney John	3286				
Kell John	2711	Kenny John	3302				
Kelly Thos	2755	Kenny John	3393				
King Thos	2756	Kavanagh John	3400				
Kelly Thos	2766	Kenny Wm	3405				
Keating Martin	2798	Kenny John	3408				
Kenny Wm	2811	Kearns John	3476				
Kelly Richd	2823	Kavanagh Patk	3492				
Kearns Mary	2832						
" Wm	2833						
Kelly Thos	2853						
Kearns John	2870						
Kelly Thos	2901						
Kenny John	2916						
Kelly John	2963						
Kelly Edw	2970						
Keegan Sarah	2982						
Kenny Kate	2980						
King David	2996						
Keating Simon	3032						
Keenan John	3033						
" John	3034						
Keating Simon	3085						
" John	3110						
Kearns Mary	3115						
" John	3116						



INDEX.

NAME	No. in Register	NAME	No. in Register	NAME	No. in Register	NAME	No. in Register
Martin Patrick	5	Murphy William	414	Moran John	833	Mahan John	1344
Merrigan Mary	8	Murphy James	415	" Margt	834	Mahar Jas	1389
Moran John	14	Murphy Michael	421	" Mary	835	Malone Edw	1398
" Margt	15	Myles Joseph	426	Murphy Jas.	837	Murphy John	1456
" Mary	16	Murphy John	439	Molloy Jas	855	Murphy John	1472
Murphy Thomas	39	Murphy Michael	447	" Bridgt	856	Murphy John	1477
Maguire John	59	Morre Joseph	462	" Jane	857	Murphy Jas	1483
Magaw Wm	65	Manley Michael	463	Murphy John	859	Morrisey John	1494
Murray Bridgt	67	Murphy John	467	Marshall Andrew	861	Merragh Edw	1528
Mahony Mick	74	Murphy Michael	470	Malin Rose	913	Mahon Joseph	1531
Molloy Peter	99	Murphy James	471	Martin Pat.	929	Murphy Jas	1539
Mulhall Thomas	106	March Frank	473	Maguire Jas.	950	Murphy Peter	1550
Maguire Anne	112	Murphy James	503	Moore Andrew	960	Moran Edw	1568
Mullins John	139	Manley John	525	Murphy John	971	Moore John	1580
Mickell William	142	" Jane	526	Mullen John	978	Murphy Peter	1582
" Susan	143	Miller Hugh	529	Moore Anne	984	Maher John	1588
Murphy Michael	156	Morre Joseph	537	Maguire Jas.	992	Murphy Peter	1597
Murphy John	178	Martin Susan	550	Morris John	999	Maguire John	1678
Mack Kate	187	Morre John	561	Murphy Jas.	1021	Miles John	1706
Naswell Ellen	216	" Bridgt	562	Mahar John	1032	Madden Thomas	1713
Murray John	232	Morrissey John	566	Murphy John	1040	Mahony John	1732
Mooney James	233	Moile Joseph	590	Maloney Jas.	1044	Murphy John	1774
Murphy Mary	242	Martin Laur.	637	Mathew Jas	1050	Murphy Edw	1825
Murphy Mick	251	Maguire John	654	Mahony Peter	1104	Murphy James	1826
Molloy James	257	Murphy Mary	664	" Mary	1105	Murphy John	1829
Maloney John	257	Marah Edw.	665	" Mary	1106	Madden Mick	1836
Murray Denis	265	Murphy James	667	" John	1107	Madden Jas.	1846
Murphy John	271	Megahan Peter	672	Moore John	1118	Murray Martin	1862
" James	272	Murphy John	674	Maguire Pat.	1134	Mahon Jas	1876
Murphy James	298	Maguire John	681	Murphy John	1157	Morris John	1882
Mary Thomas	322	Mahony John	696	Manning Joseph	1184	Melody Jas	1886
Melvin Thomas	326	" Leo	700	Morrissey John	1199	Morrissey John	1897
Mahony Pat.	340	Mathew John	720	Maguire Mick	1203	Marskale Pat.	1900
Murphy Mary	341	Murphy John	729	Murphy John	1229	Murphy John	1904
Murphy Eliza	350	Megan James	732	Murphy John	1230	Moore John	1940
Murphy John	344	Murphy John	733	Murphy John	1268	Murtagh Edw	2028
Malone Frank	366	Magerry John	739	Murray Pat.	1274	Morgan Henry	2030
Murphy James	370	Megahy John	751	Mulhall John	1276	" Martin	2031
Murphy Joseph	392	Murphy Wm	757	Murphy Pat.	1305	Murray Denis	2069
Maloney Thomas	400	Murphy John	774	Martin Pat.	1323	Mullen John	2088

INDEX.

NAME	No. in Register	NAME	No. in Register	NAME	No. in Register
Murphy Peter	2092	Murphy Jas	2631	Murphy Eliza	3202
Maloney John	2171	Murphy Pat	2669	" Pat	3203
Maloney Mick	2172	Murphy John	2677	Murphy John	3209
Murphy John	2180	Murphy Pat	2704	" Eliza	3210
Murray Edw	2188	Murphy John	2715	" Pat	3211
Murphy Jas	2195	Moran Peter	2739	Morrissey Mary	3212
Macee Jas.	2196	Molloy John	2740	Maney John	3215
Murphy John	2198	Martin Jas.	2745	Moore John	3214
Murphy John	2204	Murphy Pat	2746	Mahony Mick	3245
Murphy Mick	2222	Murphy John	2778	Motony John	3249
Meskill Mick	2223	Mulhall John	2781	Murphy John	3261
Murphy Jas.	2229	Murphy John	2790	" Pat	3262
Mooney Mary	2232	Murphy John	2808	" Jas	3263
Mooney Wm	2247	Melody Jas	2815	Murphy John	3274
Murphy John	2297	Maloney John	2818	Morris John	3285
Murphy John	2309	Murphy Pat	2819	Mahony Mick	3290
Mahony Mick	2308	Murphy John	2829	Maher John	3296
Murphy John	2321	Maher Pat	2837	Murphy John	3300
Mason John	2327	Murphy John	2852	Murphy John	3312
Murray Pat	2371	Morrissey John	2870	Murphy John	3346
Moran Wm	2377	Megan John	2879	" Eliza	3347
Maguire John	2383	Mulhall Pat	2882	" Pat	3348
Murphy John	2385	Morrissey Pat	2906	Murray John	3364
Murphy John	2391	" Mary	2907	Maypole John	3378
Murphy John	2407	Murphy John	2915	Moran John	3383
Morrissey Mick	2412	Murphy Pat	2925	" Mary	3384
Morgan John	2427	Mullins John	2935	Moloney John	3388
" Pat	2428	Maher Peter	2940	Morrissey John	3426
Murray Antony	2444	Keyers John	2952	Moran	3432
Madden Mary	2474	Maxwell Pat	2955	Masterson And.	3442
Merriman John	2476	Murphy John	2987	Morrissey Pat	3443
Murphy John	2487	Mullins John	3002	Murphy Mary	3445
Mannion Edw	2500	Murray Martin	3016	Murray John	3446
" Pat	2501	Manley John	3168	Murphy John	3449
Mates Peter	2531	Mooney John	3075	" Hannah	3450
Maguire John	2579	Morris Eliza	3088	Malone Mick	3453
Mahony John	2570	Mooney Peter	3096	Murphy Joseph	3463
Maguire Frank	2597	Morrissey John	3142	Morre John	3474
Morrissey John	2597	Murphy John	3177	Mooney Wm	3484
Moore John	2632	Murphy John	3201		

INDEX.

NAME	No. in Register	NAME	No. in Register	NAME	No. in Register	NAME	No. in Register
McCormack Wm	57	McGrath Mary	1197	McCabe Anne	2240	McDonald John	2913
McCreday Hugh	130	" Christ	1198	McCarty Thos	2296	McBride Jas	2945
McCann Peter	155	McCann Peter	1304	McDwyre Thos	2300	McCann Mary	2969
McCannara Thos	170	McGovern Thos	1318	McCann Peter	2354	McCannara Jas	3017
McWilliams Robt	192	McCarthy Mich	1347	McMahon Ellen	2373	McCabe Thos	3020
McCann Peter	199	McGreer Mary	1401	" Henry	2374	McCann Bridg	3023
McCormack Thos	258	McCarthy Thos	1414	" Hugh	2375	" Mary	3024
McDonald John	276	McFughlin Jas	1426	McCabe Bridg	2387	" Jas	3025
McCann Peter	302	McCarty Thos	1441	" Ellen	2388	" Bridg	3026
McLeon Michael	380	McDonnell Jas	1460	McCannara Thos	2399	" Richd	3027
McCarthy William	412	" Christina	1461	McGrath Pat	2439	" Eliza	3028
McEug. James	445	" Thos	1462	McGowan Mary	2440	" Anne	3029
McInery John	450	McDonald Wm	1474	McCarthy Jas	2454	McDonald Thos	3030
McMahon Thomas	464	McGrath Phil	1534	McCabe Ellen	2467	McCabe Ellen	3111
McCannara John	478	McMahon Pat	1546	" Anne	2468	" Anne	3112
McCarty James	480	McCannara Thos	1567	McCann Peter	2497	McCabe Ellen	3207
McCue John	487	McCabe Ellen	1631	McDonagh Mart	2520	" Anne	3208
McCue John	512	" Anne	1632	McFenna Wm	2612	McGuinness Thos	3225
McCann Peter	515	McCann Peter	1649	McGuire Frank	2625	McGuinness Thos	3230
McDonnell Wm	523	McCarty Pat	1669	McCabe Ellen	2652	McDonald Thos	3265
McCanna James	527	McCann Joseph	1729	" Anne	2653	McGovern Frank	3318
McMara John	590	McDermott Kate	1763	McCall Thos	2680	McCabe Ellen	3357
McCann John	679	McCann Peter	1767	McGuire Anne	2706	" Anne	3352
McCabe Ellen	715	McCabe Henry	1816	McWilliams Robt	2707	McDermott Pat	3366
" Anne	716	McCabe Ellen	1837	McCooker Thos	2757	McGowan Mary	3370
McCann Peter	816	" Anne	1838	McCabe Ellen	2796	McCarthy Wm	3379
McGuinness Mch	819	McGuinness Mary	1840	" Anne	2797	McCabe Ellen	3457
Mahony Thos	842	" Mary	1841	McCabe Ellen	2821	" Anne	3458
McCarty Thos	870	McDermott Kate	1855	" Anne	2822	McCabe Thos	3493
McRyan John	878	McFenna Wm	1858	McGrath Thos	2841		
McGrath John	905	McDonagh Jas	1891	McCann Mary	2849		
McDonald Robt	927	McGuire Pat	1922	McDonald David	2878		
McGuirk Mich	944	McGuinness Thos	1999	McDonald Pat	2886		
McLowe Chas	972	McCann Peter	2024	McCann Bridg	2889		
McGarry John	1042	McCabe Ellen	2176	" Jas	2890		
McCarthy Mary	1085	" Maggie	2177	" Richd	2891		
McDonnell Jas	1166	McCullagh Henry	2184	" Bridg	2892		
McCann Ellen	1191	McCullagh Thos	2219	" Eliza	2893		
" Maggie	1192	McFenna David	2220	" Anne	2894		
McGrath John	1196	McCabe Ellen	2239	McCarty Thos	2902		

INDEX.

NAME	No. in Register	NAME	No. in Register	NAME	No. in Register
------	-----------------	------	-----------------	------	-----------------

County Archives

not in index







INDEX.

NAME	No. in Register	NAME	No. in Register	NAME	No. in Register	NAME	No. in Register
Parker James	22	Powers John	2319				
Parcell Michl.	58	Ponder Michl.	2320				
Power John	224	Powers John	2378				
" Mary	225	Phelan Edw	2386				
" Pat	226	Pownall Mary	2475				
" Elan	227	Ponder John	2571				
" John	228	Pownala Mary	2657				
" Peter	229	" Edw	2658				
" Jas.	230	Powers Tho.	2660				
" Wm.	231	Parcell Patk	2778				
Power William	459	Power Jas.	2763				
Power John	542	Parker John	2795				
Parcell Pat.	744	Phillips Edw	2801				
Patterson Tho.	775	Price Charles	2831				
Power James	922	Power John	2887				
Power John	928	Penrose John	2911				
Price John	988	Power John	3015				
" W.	993	Power John	3140				
" W.	1008	Power Michl.	3289				
Powers John	1055	Power Patk	3316				
" Mary	1056	Patterson John	3327				
" Pat	1057	Power John	3334				
" Elan	1058	Power John	3477				
" John	1059	Payne George	3490				
" Bella	1060						
" Jas.	1061						
" Wm.	1062						
Payne Michl.	1081						
Paste Edw.	1240						
Perry Kate	1336						
Power Patk.	1421						
Parcell Kate	1446						
Pierce Wm.	1578						
Payne Michl.	1590						
Puck Patk.	1620						
Power John	1830						
Perry Kate	1997						
Bluck Michl.	2032						
Ponder Edw.	2137						
Phelan Edw.	2287						

INDEX.

NAME	No. in Register	NAME	No. in Register	NAME	No. in Register	NAME	No. in Register

Copyright: Wicklow County Archives

INDEX.

NAME	No. in Register	NAME	No. in Register	NAME	No. in Register	NAME	No. in Register
Quigley Anne	205	Quinn Joseph	2070				
" Peter	206	Quinn Joseph	2097				
" Wm	207	Quinn Joseph	2257				
Quinlan James	355	Quinn Thos	2295				
Quinn John	600	Quinn Joseph	2318				
" Mary	601	Quinn John	2469				
" Edward	602	" Mary	2470				
" Pat	603	" John	2471				
" John	604	" Pat	2472				
Quinn Joseph	763	" John	2473				
Quinn John	1023	Quinn Wm	2541				
Quinn John	1215	" Thos	2572				
" Mary	1216	" Mary	2573				
" Edw	1217	Quinn John	2562				
" Pat	1218	Quinn Joseph	2744				
" Thos	1218	Quinn Joseph	2763				
Quinn Joseph	1246	Quinn Joseph	2793				
Quinn Joseph	1272	Quinn Martin	2850				
Quinn Wm	1395	Quinn Jas	2958				
" Thos	1396	Quinn Joseph	3055				
" Margt	1397	Quinn John	3069				
Quinn Pat	1495	" Mary	3070				
" Mary	1496	" Edw	3071				
Quinn Pat	1627	" Pat	3072				
" Kate	1628	" John	3073				
" Margt	1629	Quinn Wm	3086				
Quinn John	1699	" Margt	3087				
" Mary	1700	Quinn Jas	3279				
" Edw	1701	Quinn Joseph	3294				
" Pat	1702	Quinn Joseph	3471				
" John	1703						
Quinn Joseph	1789						
Quinn John	1969						
" Anne	1970						
" Margt	1971						
Quinn Wm	1984						
" Margt	1985						
" Margt	1986						
Quinn John	2014						
Quinn James	2067						

INDEX.

NAME	No. in Register	NAME	No. in Register	NAME	No. in Register	NAME	No. in Register

Copyright: Wicklow County Archives

INDEX.

NAME	No. in Register	NAME	No. in Register	NAME	No. in Register	NAME	No. in Register
Rielly Philip	3	Ryan Jas.	703	Roberts Thos	1307	Richardson Pat	1996
Rielly Ellen	28	Read Julia	723	Ryan Michl	1319	Rafferty Wm	2001
" Mary	29	" Mary	724	Richardson Thos	1323	Rielly Thos	2027
Ryan James	37	Roche Thos	731	Ryan Ellen	1346	Rielly Peter	2066
Roache John	42	Ryan Wm	737	Redmond Thos	1375	Rielly James	2068
Ryan John	47	Ryan Thos	785	" Mary	1376	Ryan Patk	2071
Ryan James	49	Rielly Wm	800	Roache Wm	1381	Rielly John	2072
Reynolds Wm	76	Reynolds Wm	809	Rielly Chas	1434	Ryall John	2115
Richardson James	105	Ryan Ellen	832	Rielly Michl	1440	Ryan Michl	2128
Reid Julia	117	Ryan Jas.	864	Ryan Thos	1442	Ryan Thos	2154
" Thomas	188	Rielly Thos	883	Ryan Edw	1463	Ryan Jas.	2166
" Mary	119	Russell Wm	897	Ryan Edw	1468	Rielly Pat	2199
Ryan Thos	129	Ryan John	919	Ryan Pat	1498	Ryan Patk	2227
Rafferty William	152	Roache Jas.	932	Roache Michl	1526	Roche James	2242
Robert Peter	171	Ryan James	939	Ryan John	1537	Roche Wm	2256
Roache Thos	179	Roache Wm	962	Ryan John	1557	Russell John	2323
Reynolds James	190	Ryan Michl	964	Rossiter John	1569	Roche John	2326
Ryan John	215	" Nate	965	Ryan John	1573	Rielly John	2371
Ryan Thomas	274	" Thos	966	Ryan John	1586	Rielly John	2420
" John	275	Ryan John	1033	Ryan James	1593	Reynolds Pat	2453
Ryan James	324	Ryan Ellen	1084	Redmond Eliza	1614	Ryan John	2478
Reid Patrick	340	Redmond Eliza	1089	" Dora	1615	Rafferty Patk	2514
Ryan Michael	385	" Dora	1090	" Bridget	1616	Rielly Wm	2530
Ryan William	387	" Wm	1091	" John	1617	Rielly John	2570
Roche James	413	" John	1092	" Owen	1618	Redmond Eliza	2544
Ryan Patrick	422	" Owen	1093	Reynolds Wm	1668	" Dora	2545
Ryan John	438	Roach John	1096	Rice Wm	1709	" Wm	2546
Reed Julia	456	Ryan John	1105	Roche John	1719	" John	2547
Reid Thomas	457	" Norah	1136	Rogan Joseph	1772	" Owen	2548
Reid Mary	458	Ryan John	1162	Ryan Joseph	1738	Ryan Patk	2556
Redmond Denis	504	Rossiter Peter	1212	Reeve Chas.	1765	Ryan John	2563
Ryan James	513	Ryall Wm	1231	Ryan Patk	1793	Ryan John	2576
Ryan John	540	Read Julia	1281	Rielly John	1801	Rossiter John	2628
Ryan Jas	586	" Thos.	1282	Rooney John	1854	Ryan Patk	2691
Ryan Pat	589	" Mary	1283	Rider John	1877	Ryan Chas	2702
Redmond Thomas	617	Redmond Eliza	1286	Ryan James	1934	" Mary	2703
" Mary	618	" Wm	1287	" Jane	1935	Reynolds Patk	2712
Reardon John	623	" John	1288	" Jane	1936	Redmond Eliza	2704
Rooney Mark	633	" Owen	1289	" Michl	1937	" Dora	2735
Ryan Michl	634	Redmond Dora	1290	Richardson Patk	1982	" Wm	2736

INDEX.

NAME	No. in Register	NAME	No. in Register	NAME	No. in Register	NAME	No. in Register
Redmond Thos	2736	Ryan Patk	3472				
" Owen	2738	Rafferty Wm	3473				
Rielly Edw	2749	Ryan Thos	3478				
Ryan Thos	2817	Ryan Richd	3486				
Ryan Patk	2884						
Ryan Wm	2885						
Rielly Peter	2900						
Ryan John	2903						
Reaw Thos	2904						
Ryan Michl	2926						
Reynolds Jas	2950						
Ryan Patk	2960						
Reynhart John	2989						
Ryan Michl	3001						
Rielly Thomas	3065						
Redmond Joseph	3076						
Ryan Ellen	3108						
Ryan John	3130						
Ryan Patk	3152						
Ryan Wm	3165						
Rielly Wm	3168						
Redmond Mary	3189						
" Edw	3190						
" Wm	3191						
" Owen	3192						
Redmond Dora	3193						
Read Bridget	3197						
" Wm	3198						
" Thos	3199						
" Bridget	3200						
Ryan John	3222						
Rooney Martin	3241						
" Ellen	3242						
" Michl	3243						
Reynolds Patk	3332						
Rielly Michl	3359						
Ryan Denis	3389						
Burke John	3397						
Rielly John	3459						
Ryan Patk	3466						







INDEX.

NAME	No. in Register	NAME	No. in Register	NAME	No. in Register	NAME	No. in Register
Vernor John	371						
Vickers John	661						
Vickers Eliza	1592						
Vickers Bridget	1944						
Vickers Wm	1956						
Vickers Bridget	2600						

INDEX.

NAME	No. in Register	NAME	No. in Register	NAME	No. in Register	NAME	No. in Register

Copyright: Wicklow County Archives





INDEX.

NAME	No. in Register	NAME	No. in Register	NAME	No. in Register	NAME	No. in Register
Young James	420						
Gates Thomas	1172						
York Anne	1308						
York Jas	1600						

INDEX.

NAME	No. in Register	NAME	No. in Register	NAME	No. in Register	NAME	No. in Register
------	-----------------	------	-----------------	------	-----------------	------	-----------------

Copyright: Wicklow County Archives







1	2	3	4	5	6	7	8
Number	Names and Surnames of Paupers	Sex	Age	If Adult, whether Single, Married, Widower, or Widow, if Child, whether Orphan, Deserted, or Bastard.	Employment or Calling	Religious Denomination	If Disabled, the description of Disability
✓ 121	Hartony William	M	61	Married	None	Rb	Healthy
✓ 2	" Mary	F	60	Wife of 121	do	Rb	do
✓ 3	Byrne James	M	32	Single	Labourer	Rb	do
✓ 4	Frappley Patrick	M	35	do	do	Rb	do
✓ 5	Allen do	M	61	do	do	Rb	do
✓ 6	Carney John	M	25	do	do	Rb	do
✓ 7	McCarthy James	M	116	do	do	Rb	do
✓ 8	Bochlan Henry	M	50	do	do	Rb	Insulin
✓ 9	McLellan Patrick	M	30	do	do	Rb	Healthy
✓ 130	McBreathin Hugh	M	30	do	do	Rb	Sick
✓ 1	McDonagh David	M	45	do	do	Rb	do
✓ 2	Boyer Anne	F	14	Daughter of	None	Prot	Healthy
✓ 3	Boyer William	M	77	Widower	Labourer	Rb	do
✓ 4	Keffe John	M	56	Single	do	Rb	do
✓ 5	Shea James	M	25	do	do	Rb	do
✓ 6	Darlin John	M	56	do	do	Rb	do
✓ 7	Quinn William	M	71	Widower	do	Rb	Sick
✓ 8	McCarthy Patrick	M	65	do	do	Rb	Insulin
✓ 9	Byrne John	M	56	Single	do	Rb	do
✓ 140	Keel Patrick	M	19	do	do	Rb	Healthy
✓ 1	Byrne do	M	40	do	do	Rb	do
✓ 2	McCall William	M	40	Married	do	Rb	do
✓ 3	Doonan John	M	40	Wife of 142	None	Rb	do
✓ 4	King James	M	62	Single	do	Rb	do
✓ 5	Connor John	M	28	do	Labourer	Rb	do
✓ 6	Quady William	M	26	do	do	Rb	do
✓ 7	Quady John	M	22	do	do	Rb	do
✓ 8	Johnson Patrick	M	35	do	do	Rb	do
✓ 9	Casey Frank	M	20	do	do	Rb	do
✓ 150	Quady Patrick	M	80	Widower	None	Rb	do
✓ 1	Quady James	M	40	Single	Labourer	Rb	Sick
✓ 2	Rafferty William	M	68	do	do	Rb	Healthy
✓ 3	Kelly John	M	24	do	do	Rb	do
✓ 4	McDonagh James	M	57	do	do	Rb	do
✓ 5	McDonagh Peter	M	62	Married	do	Rb	do
✓ 6	Murphy James	M	38	Single	do	Rb	do
✓ 7	Spencer James	M	111	do	do	Rb	do
✓ 8	Quady John	M	50	do	do	Rb	do
✓ 9	Quady Patrick	M	62	do	None	Rb	Insulin
✓ 150	Quady James	M	45	do	Labourer	Rb	Healthy

of the Union. (See 1st and 2nd Victoria, cap. 56, sec. 42.)

9	10	11	12	13	14
Name of Wife or Husband	Number of Children	Observations on condition of Pauper when admitted	Electoral Division and Townland in which resident	Date when Admitted, or when Discharged	Date when Died, or left the Workhouse
			Union Rathfriland	2 <sup>nd</sup> Dec 1898	
			do	do	11 day 1898
			do	Bray	2 day 1898
			do	Dublin	30 1898
			do	do	30 1898
			do	Foray	30 1898
			do	Northam	30 1898
			do	do	14 1898
			Udgar	Northam	3 day 1898
			Udgar	Northam	2 day 1898
			Doonagh	Northam	1 day 1898
			Cogan	Kilcock	11 day 1898
			Flanagan	do	8 March 1901 died
			Union	London	11 Dec 1898
			do	Blanchardstown	5 day 1898
			do	Ballybrack	14 1898
			Shankill	Ballybrack	14 day 1898
			Union	do	14 day 1898
			Union	Leppington	6 day 1898
			do	Dublin	6 1898
			do	Blackthorn	6 1898
			do	Armagh	6 1898
			do	do	6 1898
			do	Dublin	6 1898
			do	Bray	6 1898
			do	do	6 1898
			do	Leigh	7 1898
			do	Dublin	7 1898
			do	Shirburn	7 day 1898
			do	Sungame	7 day 1898
			Lough	do	7 day 1898
			Union	do	15 day 1898
			do	Northam	8 day 1898
			do	Bray	8 1898
			Northam	Ratham	8 1898
			Union	Shirburn	8 1898
			do	do	14 1898
			do	do	14 day 1898
			do	Northam	8 day 1898
			do	Bray	8 1898











1 Number	2 Names and Surnames of Paupers	3 Sex	4 Age	5 If Adult, whether Single, Married, Widower, or Widow; if Child, whether Orphan, Deserted, or Bastard.	6 Employment or Calling	7 Religious Denomination	8 If Disabled, the description of Disability
✓ 321	Wilson James	M	40	Single	Laborer	Rb	Healthy
✓ 2	Maize Thomas	M	26	Single	✓	Rb	✓
✓ 3	Boyle Eliza	F	30	Child at 249	Smart	Rb	✓
✓ 4	Ryan James	M	60	Single	Retiree	Rb	✓
✓ 5	Brophy John	M	44	✓	✓	Rb	✓
✓ 6	Melvin Thos.	M	40	✓	✓	Rb	✓
✓ 7	Conroy Teresa	F	19	✓	Seamst	Rb	Sick
✓ 8	Keeth Sarah	F	18	✓	✓	Rb	Sick
✓ 9	Lacey Lawrence	M	40	Married	Retiree	Rb	✓
✓ 330	Doyle James	M	37	Single	✓	Rb	Healthy
✓ 1	Corrigan Owen	M	22	✓	✓	Rb	✓
✓ 2	Doyle Peter	M	56	✓	✓	Rb	✓
✓ 3	Doyle John	M	28	✓	✓	Rb	✓
✓ 4	Doyle John	M	28	✓	✓	Rb	✓
✓ 5	Nash George	M	40	✓	✓	Rb	✓
✓ 6	Burke Pat.	M	68	✓	✓	Rb	✓
✓ 7	Nelly James	M	35	✓	✓	Rb	✓
✓ 8	Keel Michael	M	27	✓	✓	Rb	✓
✓ 9	Higgins William	M	61	✓	✓	Rb	✓
✓ 340	Mahony Pat.	M	26	✓	✓	Rb	Healthy
✓ 1	Murphy Mary	F	35	✓	Servant	Rb	Healthy
✓ 2	Lynch Pat.	M	39	✓	✓	Rb	Healthy
✓ 3	Rymer Edward	M	50	Single	Retiree	Rb	Healthy
✓ 4	Gardner Michl	M	50	✓	✓	Rb	Sick
✓ 5	Farrell Michl	M	57	✓	✓	Rb	Bayou
✓ 6	Lloyd John	M	31	✓	✓	Rb	Fever
✓ 7	Doyle Margaret	F	85	Parish House. Sister at 85.	Amr	Rb	Healthy
✓ 8	Doyle Kate	F	9	natural at 223	✓	Rb	✓
✓ 9	Holingsworth Samuel	M	61	Single	✓	Retiree	Healthy
✓ 350	Murphy Eliza	F	68	✓	Servant	Rb	✓
✓ 1	Gunn John	M	60	✓	Laborer	Rb	✓
✓ 2	Cuffy John	M	30	✓	✓	Rb	Healthy
✓ 3	Thompson Henry	M	60	✓	✓	Rb	✓
✓ 4	Doyle Mary	F	19	✓	Servant	Rb	✓
✓ 5	Quinlan James	M	30	✓	Retiree	Rb	✓
✓ 6	Lynn John	M	30	✓	✓	Rb	✓
✓ 7	Barroll William	M	48	✓	✓	Rb	✓
✓ 8	Doyle Peter	M	60	✓	✓	Rb	Healthy
✓ 9	Doyle James	M	48	✓	✓	Rb	Healthy
✓ 360	Reed Pat.	M	30	✓	✓	Rb	✓

9 Name of Wife or Husband	10 Number of Children	11 Observations on condition of Pauper when admitted	12 Electoral Division and Townland in which resident	13 Date when Admitted, or left the Workhouse	14 Date when Died, or left the Workhouse
			Union Arklow	Feb. 10 25	Feb 1898
			do Greenan		Jan 12, 1909
			Rathdrum Rockstone		31 May 1898
			Brockagh Church	11	25 Feb 1898
			Union Dublin		13 Feb 1898
			do do		13 Feb 1898
			Ovoca Ovoca	12	11 May 1898
			Union Finabally		14 Feb 1898
			Kilbride Templemichael		21 March 1898
			Union Dublin		20 Feb 1898
			do Roundwood		17 Feb 1898
			Union Waterford		19 Feb 1898
			do Bray		19 Feb 1898
			do Roundwood		19 Feb 1898
			do Athlone		19 Feb 1898
			do Carnarary		19 Feb 1898
			do Dublin		19 Feb 1898
			do Dublin		19 Feb 1898
			do Cork		19 Feb 1898
			Kilistey Bolanac	13	22 Feb 1898
			Union. Nildare		19 Feb 1898
			Arklow Arklow	15	18 Feb 1898
			Rathdrum Rathdrum	16	22 Feb 1898
			Wicklow Wicklow		3 March 1898
			Winn Moneystown	17	18 Feb 1898
			Calary Glasnamulla		13 March 1898
			Union -		1st April 1898
			Rathdrum - Rathdrum		31 May 1898
			Eurilly - Rahrd.		21 Feb 1909
			Glencaly Glencaly		17 Feb 1898
			Union Lavan	21	21 Feb 1898
			do Dundalk		20 Feb 1898
			do Dublin		21 Feb 1898
			do Rathnew		14 April 1898
			Union - Grell	22	23 Feb 1898
			do Quinstown		28 Feb 1898
			do Armagh		23 Feb 1898
			do Blonkerin	23	11 Feb 1898
			do Fomilan		25 Feb 1898
			do Wexford		25 Feb 1898

Michael Keel  
 Prinsborough Clerk

Registry of Persons admitted into and Discharged from the Workhouse

1 Number	2 Names and Surnames of Paupers	3 Sex	4 Age	5 If Adult, whether Single, Married, Widower, or Widow; if Child, whether Orphan, Deserted, or Bastard.	6 Employment or Calling	7 Religious Denomination	8 If Disabled, the Description of Disability
✓ 361	Finchan Kate	F	20	Single	Servant	R.C.	Heatley
✓ 2	Kavanagh Julia	F	83	Widow	Spice	R.C.	Infirmary
✓ 3	Johnson James	M	52	Single	Labourer	R.C.	Heatley
✓ 4	Murphy John	M	19	do	do	R.C.	do
✓ 5	Greene George	M	24	do	do	R.C.	do
✓ 6	Malone Frank	M	26	do	do	R.C.	do
✓ 7	Greene Joseph	M	23	do	do	R.C.	do
✓ 8	Gerraty John	M	35	do	do	R.C.	do
✓ 9	Farrell Frank	M	26	do	do	R.C.	do
✓ 370	Murphy James	M	30	do	do	R.C.	do
✓ 1	Nemo John	M	23	do	do	R.C.	do
✓ 2	Courty John	M	23	do	do	R.C.	do
✓ 3	Donnelly James	M	62	do	do	R.C.	do
✓ 4	Leuchan Peter	M	30	do	do	R.C.	do
✓ 5	Stanford James	M	66	Married	do	R.C.	Infirmary
✓ 6	Byrne John	M	40	Single	do	R.C.	Heatley
✓ 7	Sorman Bernard	M	38	do	do	R.C.	do
✓ 8	Barthelme Philip	M	29	do	do	R.C.	do
✓ 9	Driskill Dan	M	88	do	do	R.C.	Infirmary
✓ 380	McKeon Michael	M	45	do	do	R.C.	do
✓ 1	Brody John	M	30	Married	do	R.C.	do
✓ 2	Brody Mary	F	29	Married	do	R.C.	do
✓ 3	Burch Patrick	M	19	do	do	R.C.	Heatley
✓ 4	Rannon James	M	22	do	do	R.C.	do
✓ 5	Polan Michael	M	82	do	do	R.C.	do
✓ 6	Pryan James	M	46	do	do	R.C.	do
✓ 7	Polan William	M	28	do	do	R.C.	do
✓ 8	Forde John	M	58	do	do	R.C.	Infirmary
✓ 9	Harrington Mary	F	30	Married	Spice	R.C.	Heatley
✓ 390	Harrington John	M	38	Widow 1889	Labourer	R.C.	do
✓ 1	Berry James	M	75	Widow	do	R.C.	Infirmary
✓ 2	Murphy Joseph	M	50	Single	do	R.C.	do
✓ 3	Hayze Catherine	F	20	Single 1874	Servant	R.C.	Sick
✓ 4	Nolan John	M	30	Married	Labourer	R.C.	Heatley
✓ 5	Nolan David	M	13	Child 1844	do	R.C.	do
✓ 6	Nolan Robert	M	9	do 1844	do	R.C.	do
✓ 7	Nolan John	M	5	do 1844	do	R.C.	do
✓ 8	O'Brien John	M	22	Single	Labourer	R.C.	do
✓ 9	Johns Julia	F	60	Married	Spice	R.C.	Infirmary
✓ 400	Maloney Thomas	M	30	Single	Labourer	R.C.	Sick

of the Union. (See 1st and 2nd Victoria, cap. 56, sec. 42.)

9 Name of Wife or Husband	10 Number of Children	11 Observations on condition of Pauper when admitted	12 Electoral Division and Townland in which resident	13 Date when Admitted, or when Discharged from the Workhouse	14 Date when Died, or left the Workhouse
			Union Glencady	Feb 24	7 Feb 1898
			Brockagh Brockagh	(un) 19	11 Feb 1898
			Union Drogheda		21 Feb 1898
			do Donegal		24 Feb 1898
			do Belfast		24 Feb 1898
			do Belfast		24 Feb 1898
			do Belfast		24 Feb 1898
			do Blenheim		24 Feb 1898
			do Donegal		24 Feb 1898
			do Kildare		24 Feb 1898
			do London		24 Feb 1898
			do Limerick	25	24 Feb 1898
			do Waterford		24 Feb 1898
			do Ballycullen	26	28 Feb 1898
			Donabane Donabane		29 March 1898
			Union Keshool		28 Feb 1898
			Union Drogheda		28 Feb 1898
			Union Drumangan		28 Feb 1898
			do Wicklow	28	11 April 1898
			Union Arklow		14 April 1898
			Union Limerick		14 April 1898
			do Limerick		14 Feb 1898
			do Dublin		14 Feb 1898
			do Kildare		14 Feb 1898
			do Shelbourn		14 Feb 1898
			do Wexford		14 Feb 1898
			do Ennisceorty		14 Feb 1898
			Union Ballyquill	March 1 <sup>st</sup>	14 April 1898
			Union Tipperary		2 April 1898
			do Tipperary		2 April 1898
			Union Rathnew		21 March 1898
			Union Cork		2 April 1898
			Union Ballinacor	2	8 May 1898
			Union Newross		12 April 1898
			do do		12 April 1898
			do do		12 April 1898
			do do		12 April 1898
			do Dublin		3 April 1898
			Union Arklow	3	11 April 1898
			do Roundwood		11 April 1898

Dublin, 11th April 1898  
 J. Manning Clerk

Form 6.

Registry of Persons admitted into and Discharged from the Workhouse

1 Number	2 Names and Surnames of Paupers	3 Sex	4 Age	5 If Adult, whether Single, Married, Widower, or Widow; if Child, whether Orphan, Deported, or Bastard.	6 Employment or Calling	7 Religious Denomination	8 If Disabled, the description of Disability
✓ 401	Furner. William	m	29.	Single	Labourer	Rb	Healey
✓ 2	Courry. Patrick	m	23	do	do	Rb	do
✓ 3	Loole. James.	m	27.	do	do	Rb	do
✓ 4	Dunne. James	m	28	do	do	Rb	do
✓ 5	Walsh. John.	m	31	do	do	Rb	do
✓ 6	Kemely. John	m	40	do	do	Rb	do
✓ 7	Hesney. Michael	m	35	do	do	Rb	do
✓ 8	Byrne. George	m	36	do	do	Rb	do
✓ 9	Siuniam. Matthew	m	25	do	do	Rb	do
✓ 410	Dray. Bridget	f	65	do	none	Rb	do
✓ 1	Sweeney. William	m	32	do	Labourer	Rb	do
✓ 2	M <sup>c</sup> Carthy. William	m	37.	do	do	Rb	do
✓ 3	Roche. James	m	38	do	do	Rb	do
✓ 4	Murphy. William	m	18	do	do	Rb	do
✓ 5	Murphy. James	m	19.	do	do	Rb	do
✓ 6	Fahy. William	m	30	do	do	Rb	do
✓ 7	Bradyhan. William	m	30	do	do	Rb	do
✓ 8	Delaney. John	m	30	do	do	Rb	do
✓ 9	Byrne. Patrick	m	26	do	do	Rb	do
✓ 420	Young James.	m	43	do	do	Rb	do
✓ 1	Murphy. Michael	m	36	do	do	Rb	do
✓ 2	Ryan Patrick	m	54	do	do	Rb	do
✓ 3	Di. Clair. John	m	52	do	do	Rb	do
✓ 4	Keely Thomas	m	52	do	do	Rb	do
✓ 5	Kemely. John	m	40	do	do	Rb	do
✓ 6	Chyles. Joseph	m	39.	do	do	Rb	do
✓ 7	Smith John	m	21	do	do	Rb	do
✓ 8	Tracy. Joseph	m	35	do	do	Rb	do
✓ 9	Fox Patrick	m	38	do	do	Rb	Sick
✓ 430	Fitzwilliam Margaret	f	50	do	Servant	Pnt	do
✓ 1	Noyle. John	m	24	do	Labourer	Rb	Healey
✓ 2	Keely. Patrick	m	30	do	do	Rb	do
✓ 3	Fitzpatrick. John	m	48	do	do	Rb	do
✓ 4	Hennessey. William	m	24	do	do	Rb	do
✓ 5	Brown. John	m	27.	do	do	Rb	do
✓ 6	Lehwe. Hannis	f	24	do	Servant	Rb	do
✓ 7	Larkin Eliza	f	25	do	do	Rb	do
✓ 8	Ryan John	m	65	do	Labourer	Rb	do
✓ 9	Murphy. John	m	50	do	do	Rb	do
✓ 440	Doyle. Patrick	m	37.	do	do	Rb	do

of the

Union.

(See 1st and 2nd Victoria, cap. 56, sec. 42.)

Dollar, Printinghouse, Dublin

9 Name of Wife or Husband	10 Number of Children	11 Observations on condition of Pauper when admitted	12 Electoral Division and Townland in which resident	13 Date admitted, or when first in the Workhouse	14 Date when Died, or left the Workhouse
			Union Dublin	March. 3	1898
			do Dublin		1898
			do Arklow		1898
			do Louth		1898
			do Waterford		1898
			do Thurles		1898
			do Waterford		1898
			do Millan	4	1898
			do Glenealy		1898
			do Wexford		1898
			do Kilkenny		1898
			do Gorey.		1898
			do Kildare		1898
			do Cork	5	1898
			do Cork.		1898
			do Galway.		1898
			do Limerick		1898
			do Carlow		1898
			do Dublin	6	1898
			do Hackestown		1898
			do Dublin		1898
			do Waterford		1898
			do Bray.		1898
			do Waterford	7	1898
			do Wickliffe		1898
			do England.		1898
			do England.		1898
			do Hutton.		1898
			do Anghrim	8	1898
			do Newtown		1898
			do Union Dublin		1898
			do Dublin		1898
			do Waterford		1898
			do Limerick		1898
			do Limerick		1898
			do Union Arklow		1898
			do Union Dublin		1898
			do Blare		1898
			do Dublin		1898
			do Longford.		1898

Wicklow County Archives

Registry of Persons admitted into and Discharged from the Workhouse

1 Number	2 Names and Surnames of Paupers	3 Sex	4 Age	5 If Adult, whether Single, Married, Widower, or Widow, if Child, whether Orphan, Deserted, or Bastard.	6 Employment or Calling	7 Religious Denomination	8 If Disabled, the description of Disability
✓ 441	Campbell, Michael	m	38	Married	Labourer	Rb	Healthy
✓ 2	Campbell, Sally	f	34	Wife of 441	None	Rb	do
✓ 3	O'Bryan, Patrick	m	29	Single	Labourer	Rb	do
✓ 4	Burke, Peter	m	31	do	do	Rb	do
✓ 5	McEoy, James	m	28	do	do	Rb	do
✓ 6	Googan, Robert	m	29	do	do	Rb	do
✓ 7	Murphy, Michael	m	28	do	do	Rb	do
✓ 8	Hickey, Thomas	m	22	do	do	Rb	do
✓ 9	Casey, Mary	f	21	Child of 487	Chambermaid	Rb	do
✓ 450	McDermid, John	m	30	do	Labourer	Rb	do
✓ 1	Bullen, Eliza	f	29	do	None	Rb	do
✓ 2	Bullen, Eliza	f	9	Child of 151	do	Rb	do
✓ 3	Bullen, Anne	f	12	do of 151	do	Rb	do
✓ 4	Full, Matthew	m	62	Widower	Labourer	Rb	do
✓ 5	Darcy, John	m	66	Single	do	Rb	do
✓ 6	Reed, Julia	f	30	Married	None	Rb	do
✓ 7	Reed, Thomas	m	6	Child of 454	do	Rb	do
✓ 8	Reed, Mary	f	2	do of 454	do	Rb	do
✓ 9	Best, William	m	30	Single	Labourer	Rb	do
✓ 460	Hall, John	m	30	do	do	Rb	do
✓ 1	Alpin, Margaret	f	50	Widow	None	Rb	Accident
✓ 2	Moore, Joseph	m	78	Widower	do	Rb	Disease
✓ 3	Manley, Michael	m	61	Single	Labourer	Rb	Healthy
✓ 4	McMahon, Thomas	m	38	do	do	Rb	do
✓ 5	Webster, James	m	36	do	do	Rb	do
✓ 6	Allen, Thomas	m	30	do	do	Rb	do
✓ 7	Murphy, John	m	34	Widower	do	Rb	Sick
✓ 8	Sweeney, John	m	32	Single	do	Rb	Healthy
✓ 9	Power, William	m	26	do	do	Rb	do
✓ 470	Murphy, Michael	m	48	do	do	Rb	do
✓ 1	Murphy, James	m	38	do	do	Rb	do
✓ 2	Kelley, James	m	30	do	do	Rb	do
✓ 3	March, Frank	m	45	do	do	Rb	do
✓ 4	Parry, John	m	38	do	do	Rb	do
✓ 5	Gray, John	m	35	do	do	Rb	do
✓ 6	Anthony, Thomas	m	34	do	do	Rb	do
✓ 7	Donnelly, John	m	40	do	do	Rb	do
✓ 8	McParham, John	m	65	do	do	Rb	do
✓ 9	Dooley, Andrew	m	50	do	do	Rb	do
✓ 480	McCarthy, James	m	42	do	do	Rb	do

of the

Union.

(See 1st and 2nd Victoria, cap. 56, sec. 42.)

Dollar, Prinsborough, Dublin

9 Name of Wife or Husband	10 Number of Children	11 Observations on condition of Pauper when admitted	12 Electoral Division and Townland in which resident	13 Date when Admitted, or left the Workhouse	14 Date when Died, or left the Workhouse
			Union Dublin	March 8 <sup>th</sup>	9 <sup>th</sup> March 1898
			do Dublin		9 <sup>th</sup> 1898
			do Enniserry		9 <sup>th</sup> 1898
			do Dublin		9 <sup>th</sup> 1898
			do Dublin		9 <sup>th</sup> 1898
			do Fildare		9 <sup>th</sup> 1898
			do Dublin		9 <sup>th</sup> 1898
			do Kilkenny	9.	27 <sup>th</sup> Dec 1898
			do Wicklow		14 <sup>th</sup> Jul 1898
			do Mayo		10 <sup>th</sup> March 1898
			do Tipperary		10 <sup>th</sup> 1898
			do Tipperary		10 <sup>th</sup> 1898
			do Tipperary		10 <sup>th</sup> 1898
			do Dublin		10 <sup>th</sup> 1898
			do Waterford		10 <sup>th</sup> 1898
			do Rathnew		10 <sup>th</sup> 1898
			do Rathnew		10 <sup>th</sup> 1898
			do Cork	10	11 <sup>th</sup> 1898
			do Dublin		11 <sup>th</sup> 1898
			do Rathnew	Parubawn 11	28 March 1898
			do Ardara	Orca	26 March 1898
			do Union	Limore	12 <sup>th</sup> March 1898
			do	Cork	12 <sup>th</sup> 1898
			do	Droghda 12	13 <sup>th</sup> 1898
			do	Dublin	13 <sup>th</sup> 1898
			do Blythtown	Roundwood	20 <sup>th</sup> 1898
			do Union	Limerick 13	14 <sup>th</sup> March 1898
			do	Waterford	14 <sup>th</sup> 1898
			do	Tingston	14 <sup>th</sup> 1898
			do	Athlone	14 <sup>th</sup> 1898
			do	Carlow 14	15 <sup>th</sup> 1898
			do	Bray 15	16 <sup>th</sup> 1898
			do	Salway	16 <sup>th</sup> 1898
			do	Enniserry	17 <sup>th</sup> 1898
			do	Limerick 16	17 <sup>th</sup> 1898
			do	Dublin	17 <sup>th</sup> 1898
			do	Blane	17 <sup>th</sup> 1898
			do	Adphal	20 March 1898
			do	Kerry 17.	21 <sup>st</sup> 1898

County Archives

2073-98

John J. McManus



Form 6.

Registry of Persons admitted into and Discharged from the Workhouse

1 Number	2 Names and Surnames of Paupers	3 Sex	4 Age	5 If Adult, whether Single, Married, Widower, or Widow; if Child, whether Orphan, Deserted, or Bastard.	6 Employment or Calling	7 Religious Denomination	8 If Disabled, the description of Disability
✓ 521	Hughes Joseph	M	53	Married	Labourer	Rb	Healthy
✓ 2	Mary	F	29	Wife of 521	Wife	Rb	Do
✓ 3	McDonnell. Wm	M	46	Single	Labourer	Rb	Do
✓ 4	Boutke. John	M	54	Do	Do	Rb	Do
✓ 5	Manley. John	M	28	Married	Do	Rb	Do
✓ 6	Jane	F	26	Wife of 525	Wife	Rb	Do
✓ 7	McLenna. James	M	46	Single	Labourer	Rb	Do
✓ 8	Lynnan James	M	38	Do	Do	Rb	Do
✓ 9	Miller Hugh	M	33	Do	Do	Rb	Do
✓ 530	Farrall. John	M	47	Married	Do	Rb	Do
✓ 1	John	M	10	Child of 521	Wife	Rb	Do
✓ 2	Byrne. James	M	62	Single	Labourer	Rb	Do
✓ 3	Kelly. John	M	38	Do	Do	Rb	Do
✓ 4	Rowley. Mgt	F	47	Do	Widow	Rb	Do
✓ 5	Do. Mary	F	30	Do	Do	Rb	Do
✓ 6	Do. Michael	M	70	Child of 535	Wife	Rb	Do
✓ 7	Moore Joseph	M	78	Widower	Do	Rb	Infirmary
✓ 8	Madford Jno	M	32	Widower	Do	Rb	Healthy
✓ 9	Boorman James	M	32	Single	Labourer	Rb	Do
✓ 540	Roche. John	M	25	Do	Do	Rb	Do
✓ 1	Jones. Michael	M	42	Do	Do	Rb	Do
✓ 2	Power. John	M	63	Do	Do	Rb	Do
✓ 3	Kelly. John	M	60	Married	Do	Rb	Do
✓ 4	Catherine	F	38	Wife of 523	Wife	Rb	Do
✓ 5	Elinor	F	5	Child of 523	Do	Rb	Do
✓ 6	Harman Jno	M	36	Married	Labourer	Rb	Do
✓ 7	Mary	F	35	Wife of 526	Wife	Rb	Do
✓ 8	Jno	M	5	Child of 526	Do	Rb	Do
✓ 9	Smith. John	M	37	Single	Labourer	Rb	Do
✓ 550	Martin Susan	F	75	Widow	Wife	Rb	Infirmary
✓ 1	Bassidy. Joseph	M	60	Single	Labourer	Rb	Healthy
✓ 2	Toole. James	M	67	Child of 527	Do	Rb	Do
✓ 3	Baker. Chas	M	27	Single	Do	Rb	Do
✓ 4	Sharp. Chas	M	27	Do	Do	Rb	Do
✓ 5	Kelly. Jane	F	19	Do	Wife	Rb	Do
✓ 6	Kelly. Jno	M	60	Child of 535	Do	Rb	Do
✓ 7	Lynnan Anastasia	F	74	Single 537	Do	Rb	Do
✓ 8	Wm	M	20	Child of 537	Do	Rb	Do
✓ 9	Keating Simon	M	34	Married	Labourer	Rb	Do
✓ 580	Kelly John	M	48	Single	Do	Rb	Do

9 Name of Wife or Husband	10 Number of Children	11 Observations on condition of Pauper when admitted	12 Electoral Division and Township in which resident	13 Date when Admitted, or left the Workhouse	14 Date when Died, or left the Workhouse
			Union Galway	Mar 26	26 March 1898
			Do Do		26 Do 1898
			Fogarty Shraughmore		1st April 1898
			Merdon Limerick		26 March 1898
			Do Kilkenny		26 Do 1898
			Do Do		26 Do 1898
			Do Monahan		26 Do 1898
			Do Kington		26 Do 1898
			Do Fingal		26 Do 1898
			Do Athlow		26 Do 1898
			Do Do		26 Do 1898
			Do Do		26 Do 1898
			Do Mullingar		26 March 1898
			Athlow Athlow		1st June 1898
			Do Do		14 Do 1898
			Do Do		14 Do 1898
			Do Do		29 March 1898
			Do Do		11 April 1898
			Do Dublin	27	28 March 1898
			Do Do		28 Do 1898
			Do Limerick		28 Do 1898
			Do Waterford		28 Do 1898
			Do Kerry		28 Do 1898
			Do Do		28 Do 1898
			Do Do		28 Do 1898
			Do Dublin		28 Do 1898
			Do Do		28 Do 1898
			Do Do		28 Do 1898
			Do Blackthames		31 Do 1898 & Jail
			Wicklow Rathnew	28	31 May 1898
			Union Athlow		27 June 1898
			Leicester Limerick		4 April 1898
			Merdon London		29 March 1898
			Do Tipperary		29 Do 1898
			Do Kilkenny		29 Do 1898
			Do Do		29 Do 1898
			Do Do		29 Do 1898
			Do Do		29 Do 1898
			Do Do		29 Do 1898
			Do Wicklow	29	31 Do 1898
			Do Athlow		30 Do 1898

Registry of Persons admitted into and Discharged from the Workhouse

1 Number	2 Names and Surnames of Paupers	3 Sex	4 Age	5 If Adult, whether Single, Married, Widower, or Widow, if Child, whether Orphan, Deserted, or Bastard.	6 Employment or Calling	7 Religious Denomination	8 If Disabled, the description of Disability
✓ 561	Morre. John	M	40	Married	Labour	Rb	Healthy
✓ 2	" Prager	F	42	Wid of 51	None	Rb	do
✓ 3	Jordan Wm	M	46	Single	Labour	Rb	do
✓ 4	Burke. William	M	61	Married	do	Rb	do
✓ 5	Sullivan Michael	M	36	Single	do	Rb	Healthy
✓ 6	Morrissey John	M	30	do	do	Rb	Healthy
✓ 7	Brown. John	M	50	do	do	Rb	do
✓ 8	Lorrey. Peter	M	30	Married	do	Rb	do
✓ 9	" Prager	F	26	Wid of 51	None	Rb	do
✓ 570	" John	M	9m	Child of 51	do	Rb	do
✓ 1	Hickey Tom	M	60	Married	Labour	Rb	do
✓ 2	" Anne	F	40	Wid of 51	None	Rb	do
✓ 3	" Mary	F	12	Child of 51	do	Rb	do
✓ 4	" Peter	M	7	do 51	do	Rb	do
✓ 5	" Laddy	M	9	do 51	do	Rb	do
✓ 6	Dillon John	M	66	Single	do	Rb	do
✓ 7	Hirney Ellen	F	54	Married	do	Rb	do
✓ 8	Keating Simon	M	34	Married	Labour	Rb	Healthy
✓ 9	O'Connor Pat	M	38	Single	do	Rb	do
✓ 580	Fitzgerald Pat	M	26	do	do	Rb	do
✓ 1	Donald. Pat	M	29	do	do	Rb	do
✓ 2	Leson Frank	M	37	do	do	Rb	do
✓ 3	Kelly John	M	30	do	do	Rb	do
✓ 4	Burke. James	M	30	do	do	Rb	do
✓ 5	Hirney Pat	M	55	Married	do	Rb	do
✓ 6	Ryan Thomas	M	34	Single	do	Rb	Healthy
✓ 7	Dolan Michael	M	30	do	do	Rb	do
✓ 8	Cocklan Michael	M	40	do	do	Rb	do
✓ 9	Ryan Pat	M	36	do	do	Rb	do
✓ 590	McKara John	M	36	do	do	Rb	do
✓ 1	Broderick John	M	57	do	do	Rb	do
✓ 2	Boyle James	M	50	do	do	Rb	do
✓ 3	Noile Joseph	M	39	do	do	Rb	do
✓ 4	Nett John	M	36	do	do	Rb	do
✓ 5	Hickey John	M	60	do	do	Rb	do
✓ 6	Leveaux John	F	6	Single	None	Rb	do
✓ 7	Byrne John	M	45	Single	Labour	Rb	do
✓ 8	Byrne John	M	24	do	do	Rb	do
✓ 9	Byrne Miche	M	44	do	do	Rb	do
✓ 600	Quinn John	M	60	do	do	Rb	do

of the Union. (See 1st and 2nd Victoria, cap. 56, sec. 42.)

9 Name of Wife or Husband	10 Number of Children	11 Observations on condition of Pauper when admitted	12 Electoral Division and Townland in which resident	13 Date when Admitted, or when Discharged from the Workhouse	14 Date when Died, or left the Workhouse
			Union Dublin	March 29	30 March 1898
			do do	do	do do 1898
			do Williamstown	do	do do 1898
			do Newtown	30	25 April 1898
			Union Kerry		31 March 1898
			do Limerick		31 do 1898
			do Dublin		31 do 1898
			do Waterford		31 do 1898
			do do		31 do 1898
			do do		31 do 1898
			do Wicklow		21 April 1898
			do do		21 do 1898
			do do		21 do 1898
			do do		21 do 1898
			do do		21 do 1898
			do Wicklow		22 do 1898
			Religious Ashford	31	14 May 1898
			Union Wicklow		14 April 1898
			Union King's County		1st April 1898
			do Dublin		1 do 1898
			do Salway		1 do 1898
			do Clare		1 do 1898
			do Cork		1 do 1898
			do Salway		1 do 1898
			Religious Religious	1st April	12 April 1898
			Union Waterford		April 1898
			do Westmeath		2nd April 1898
			do Ennis		2 do 1898
			do Clare		2 do 1898
			do Limerick 2nd		3 April 1898
			do Wexford		3 do 1898
			do Wexford		3 do 1898
			do Athlone		3 do 1898
			do Limerick		3 do 1898
			do Shillogh		3 do 1898
			Altadore Down	3rd	29 April 1898
			Union Wexford		April 1898
			do Dublin		4 do 1898
			do Cork		4 do 1898
			do Dublin		4 do 1898

11. 602. 603. 604



Form 6.

Registry of Persons admitted into and Discharged from the Workhouse

1	2	3	4	5	6	7	8
Number	Names and Surnames of Paupers	Sex	Age	If Adult, whether Single, Married, Widower, or Widow; if Child, whether Orphan, Deserted, or Bastard.	Employment or Calling	Religious Denomination	If Disabled, the description of Disability
601	Quinn Mary	F	42	Wife of Wm	Mine	Rb	Healthy
2	" Edward	M	7	Child of Wm	do	Rb	do
3	" Pat	M	4	do of Wm	do	Rb	do
4	" John	M	8nd	do of Wm	do	Rb	do
5	Stavonagh John	M	40	Single	Labourer	Rb	do
6	Byrne Kate	F	40	Married	Mine	Rb	do
7	Quinn Joseph	M	30	Single	Labourer	Rb	Healthy
8	Waggan Michl.	M	56	Married	do	Rb	do
9	" Bridget	F	56	Wife of Wm	Mine	Rb	do
610	" Pat.	M	10.	Child of Wm	do	Rb	do
1	Sweeney Ellen	F	27	Single	Quand	Rb	do
2	" Mary	F	3	Child of Wm	Mine	Rb	do
3	Jordan William	M	25	Married	Labourer	Rb	do
4	" Mary	F	20.	Wife of Wm	Mine	Rb	do
5	Creunan Hagg	M	64	Single	Labourer	Rb	do
6	Carthy Mary	F	45	Single	Mine	Rb	Sick
7	Redmond Thos.	M	26	Married	Labourer	Rb	Healthy
8	" Mary	F	19	Wife of Wm	Mine	Rb	do
9	Polan Michl.	M	40	Single	Labourer	Rb	do
620	Hennessey James	M	36	do	do	Rb	do
1	Cosgrove Pat.	M	40	do	do	Rb	do
2	Slawan Joseph	M	23.	do	do	Rb	do
3	Pardon John	M	26	do	do	Rb	do
4	Harris Pat.	M	28	do	do	Rb	do
5	Byrne John	M	74	do	do	Rb	do
6	Boyle John	M	40	Married	do	Rb	do
7	" Sarah	F	35	Wife of Wm	Mine	Rb	do
8	" Wm	M	8	Child of Wm	do	Rb	do
9	" Jane	F	9	do of Wm	do	Rb	do
630	" John	M	5	do of Wm	do	Rb	do
1	" Peter	M	4nd	do of Wm	do	Rb	do
2	Learoy James	M	20	Single	Labourer	Rb	do
3	Rooney Mark	M	45	do	do	Rb	do
4	Ryan Michael	M	38	do	do	Rb	do
5	Conroy Elizabeth	F	40	do	Quand	Rb	do
6	" Jos.	M	9	Child of Wm	Mine	Rb	do
7	Martin Laurance	M	30	Single	Labourer	Rb	do
8	Forbes John	M	30	do	do	Rb	do
9	Telly Susan	F	38	Married	Mine	Rb	do
640	" Wm	M	10. 5nd	Child of Wm	do	Rb	do

of the

Union.

(See 1st and 2nd Victoria, cap. 56, sec. 42.)

Dollar, Prinsborough, Dublin

9	10	11	12	13	14
Name of Wife or Husband	Number of Children	Observations on condition of Pauper when admitted	Electoral Division and Townland in which resident	Date when Admitted, or when Born in the Workhouse	Date when Died, or left the Workhouse
			Union Dublin	1898. April 3rd	April 1898
			do do		4 20 1898
			do do		4 20 1898
			do do		4 20 1898
			do do		4 20 1898
			Ballinderry Ballintober	4th	1st April 1898
			Union Dundalk		5th April 1898
			do Waterford		5 20 1898
			do do		5 20 1898
			do do		5 20 1898
			do Waterford		5 20 1898
			do do		5 20 1898
			do Longford	5th	6 20 1898
			Union do		6 20 1898
			Union Leitrim		6 20 1898
			Brockagh Villiefean		13th June 1898
			Union Wicklow		7th July 1898
			do do		7 20 1898
			do Wicklow		7 20 1898
			do Dullinahinch		7 20 1898
			do Caran		7 20 1898
			do Dublin	6th	7 20 1898
			do do	7th	8 20 1898
			do Dublin		8 20 1898
			do Parkrun		11th July 1898
			do Wicklow	8th	9 20 1898
			do do		9 20 1898
			do do		9 20 1898
			do do		9 20 1898
			do do		9 20 1898
			do do		9 20 1898
			do Wexford		9 20 1898
			do do		9 20 1898
			do Tillemoy		9 20 1898
			do do		9 20 1898
			do do		9 20 1898
			do do		9 20 1898
			do do		9 20 1898
			do do		9 20 1898
			do do		9 20 1898
			do do		9 20 1898
			do do		9 20 1898

Wicklow County Archives

Pat. Wm. J. Manning. Clerk

Form 6.

Registry of Persons admitted into and Discharged from the Workhouse

Table with columns: 1 Number, 2 Names and Surnames of Paupers, 3 Sex, 4 Age, 5 If Adult, whether Single, Married, Widower, or Widow; if Child, whether Orphan, Deserted, or Bastard., 6 Employment or Calling, 7 Religious Denomination, 8 If Disabled, the description of Disability. Includes handwritten entries for various individuals like 'Boyle John', 'Sarah', 'Wm', 'Jane', 'Thos.', etc.

of the

Union.

(See 1st and 2nd Victoria, cap. 56, sec. 42.)

Dollar, Printinghouse, Dublin

Table with columns: 9 Name of Wife or Husband, 10 Number of Children, 11 Observations on condition of Pauper when admitted, 12 Electoral Division and Townland in which resident, 13 Date when Admitted, or when left the Workhouse, 14 Date when Died, or left the Workhouse. Includes handwritten entries for electoral divisions like 'Union Wicklow', 'Dublin', 'Wexford', etc.

Form 6.

Registry of Persons admitted into and Discharged from the Workhouse

1	2	3	4	5	6	7	8
Number	Names and Surnames of Paupers	Sex	Age	If Adult, whether Single, Married, Widower, or Widow; if Child, whether Orphan, Destitute, or Bastard.	Employment or Calling	Religious Denomination	If Disabled, the description of Disability
681	Maguire John	M	26	Single	Labour	Rb	Healthy
✓ 2	McDonald John	M	64	do	do	Rb	do
✓ 3	Walsh John	M	24	do	do	Rb	do
✓ 4	Shaw Andrew	M	32	do	do	Rb	do
✓ 5	Walton Fredk	M	19	do	do	Rb	do
✓ 6	Healey Stephen	M	56	do	do	Rb	do
✓ 7	Troy William	M	40	Married	do	Rb	do
✓ 8	" Martha	F	30	Wife of 187	none	Rb	do
✓ 9	Conroy James	M	38	Single	Labour	Rb	do
690	Frial Wm	M	60	Married	do	Rb	do
✓ 1	" Thos.	M	13	Child of 187	none	Rb	do
✓ 2	Nolan Joseph	M	40	Single	Labour	Rb	do
✓ 3	Boyle Michael	M	57	do	do	Rb	do
✓ 4	Byrne Miche	M	34	do	do	Rb	do
✓ 5	Kearey Denis	M	74	do	do	Rb	do
✓ 6	Mahony John	M	57	do	do	Rb	do
✓ 7	Bennett John	M	25	do	do	Rb	do
✓ 8	Haley Miche	M	50	do	do	Rb	Invalid
✓ 9	Bennett James	M	24	do	do	Rb	Healthy
700	Mahony John	M	34	do	do	Rb	do
✓ 1	Clifford Jas.	M	50	do	do	Rb	do
✓ 2	Boyle John	M	60	do	do	Rb	do
✓ 3	Ryan James	M	28	do	do	Rb	do
✓ 4	Brady James	M	36	do	do	Rb	do
✓ 5	Cummins John	M	33	do	do	Rb	do
✓ 6	Smith John	M	29	do	do	Rb	do
✓ 7	Boyle John	M	40	Married	do	Rb	do
✓ 8	" Sarah	F	35	Wife of 187	none	Rb	do
✓ 9	" Jane	F	9	Child of 187	none	Rb	do
710	" Wm	M	8	do of 187	do	Rb	do
✓ 1	" Thos.	M	3	do of 187	do	Rb	do
✓ 2	" Mary	F	2mo	do of 187	do	Rb	do
✓ 3	Winder Mary	F	19	Destitute	do	Rb	do
✓ 4	" James	M	8	do	do	Rb	do
✓ 5	McCabe Ellen	F	58	Infirmary	do	Rb	do
✓ 6	" Anne	F	16	Single	do	Rb	do
✓ 7	Byrne George	M	40	do	Labour	Rb	do
✓ 8	Byrne James	M	40	do	do	Rb	do
✓ 9	Keegan John	M	40	do	do	Rb	do
720	Mathews John	M	64	do	do	Rb	do

of the

Union.

(See 1st and 2nd Victoria, cap. 56, sec. 42.)

Dollar, Printinghouse, Dublin

9	10	11	12	13	14
Name of Wife or Husband	Number of Children	Observations on condition of Pauper when admitted	Electoral Division and Townland in which resident	Date when Admitted, or when Brought into the Workhouse	Date when Died, or left the Workhouse
			Union Waterford	April 15	15 April 1898
			do Bungarosa		11 26 1898
			do Carlow		11 26 1898
			do Dublin		11 26 1898
			do Kverpost		11 26 1898
			do Waterford		11 26 1898
			do Arklow		11 26 1898
			do Arklow		11 26 1898
			do Dublin	16	17 26 1898
			do Dundalk		17 26 1898
			do Limerick		17 26 1898
			do Kilkenny	17.	18 26 1898
			Union Wexford		18 26 1898
			do Scotland		18 26 1898
			do Waterford		18 26 1898
			do do		18 26 1898
			Rathrum Drummanan		19 26 1898
			Union Waterford	15	19 26 1898
			do do		19 26 1898
			do Scotland		19 26 1898
			do Dublin		19 26 1898
			do Limerick		19 26 1898
			do Strataun	19	21 26 1898
			do Tilaare		21 26 1898
			do Wicklow		21 26 1898
	4		do Wicklow		21 26 1898
			do do		21 26 1898
			do do		21 26 1898
			do do		21 26 1898
			do do		21 26 1898
			do do		21 26 1898
			do do		21 26 1898
			do do		21 26 1898
			Wicklow Rathman		13 26 1898
			do do		22 26 1898
	1		Union Wexford	20	22 26 1898
			do do		22 26 1898
			do Arklow		22 26 1898
			do Dublin		22 26 1898
			do Tildare		22 26 1898
			do Drogheda		22 26 1898





Registry of Persons admitted into and Discharged from the Workhouse

1 Number	2 Names and Surnames of Paupers	3 Sex	4 Age	5 If Adult, whether Single, Married, Widower, or Widow; if Child, whether Orphan, Deserted, or Bastard.	6 Employment or Calling	7 Religious Denomination	8 If Disabled, the description of Disability
✓ 801	Lenehan Peter	M	30	Single	Laborer	Rb	Healthy
✓ 2	Brien Miel.	M	40	do	do	Rb	do
✓ 3	Hogan Thos	M	30	do	do	Rb	do
✓ 4	O'Donnell Francis	M	19	do	do	Rb	do
✓ 5	Johnson Thos.	M	50	do	do	Rb	do
✓ 6	Sheridan Thos	M	29	Married	do	Rb	do
✓ 7	" Anne	F	30	Wife of do	do	Rb	do
✓ 8	" Fred.	M	4	Child of do	do	Rb	do
✓ 9	Reynolds Wm	M	30	Single	Laborer	Rb	do
✓ 810	Green Kate	F	30	Married	do	Rb	Sore legs
✓ 1	" Millard	M	60	Child of do	do	Rb	Healthy
✓ 2	Laey Alex.	M	42	Single	Laborer	Rb	Sick
✓ 3	Edwards	M	48	do	do	Rb	do
✓ 4	Byrne Jas.	M	33	do	do	Rb	Healthy
✓ 5	Kelly Thos	M	36	do	do	Rb	do
✓ 6	McCann Peter	M	50	Married	do	Rb	do
✓ 7	Reall Nathaniel	M	62	Single	do	Rb	do
✓ 8	Daly James	M	38	do	do	Rb	do
✓ 9	McGuinness Mich	M	38	do	do	Rb	do
✓ 820	Skinnners Mary	F	36	Married	do	Rb	do
✓ 1	" Julia	F	9	Child of do	do	Rb	do
✓ 2	" Kate	F	7	Child of do	do	Rb	do
✓ 3	" Pat.	M	5	Child of do	do	Rb	do
✓ 4	" Thos.	M	3	Child of do	do	Rb	do
✓ 5	" John	M	6mo	Child of do	do	Rb	do
✓ 6	Flanagan Wm	M	34	Single	do	Rb	Sick
✓ 7	Sutton John	M	60	do	do	Rb	Sick
✓ 8	Harris Wm	M	35	Married	Laborer	Rb	Healthy
✓ 9	" Bridget	F	36	Wife of do	do	Rb	do
✓ 830	Walsh James	M	23	Married	Laborer	Rb	do
✓ 1	" Mary	F	25	Wife of do	do	Rb	do
✓ 2	Ryan Ellen	F	77	Single	do	Rb	Paralysis
✓ 3	Moran John	M	40	Married	Laborer	Rb	Healthy
✓ 4	" Margaret	F	35	Wife of do	do	Rb	do
✓ 5	" Mary	F	18mo	Child of do	do	Rb	do
✓ 6	Byrne John	M	38	Single	Laborer	Rb	do
✓ 7	Murphy Thos.	M	38	do	do	Rb	do
✓ 8	McCann Thos	M	29	Single	do	Rb	do
✓ 9	" George	M	22	Child of do	do	Rb	do
✓ 840	Gannon Mary	F	40	Single	Servant	Rb	do

of the

Union.

(See 1st and 2nd Victoria, cap. 56, sec. 42.)

9 No of Wife or Husband	10 Number of Children	11 Observations on condition of Pauper when admitted	12 Electoral Division and Townland in which resident	13 Date when Admitted, or when Discharged	14 Date when Died, or left the Workhouse
			Union Ballycullen	May 2 1898	July 1898
			do Dublin		4 30 1898
			do do		4 30 1898
			do Galway		4 30 1898
			do Wicklow		4 30 1898
			do Wicklow		4 30 1898
			do do		4 30 1898
			do do		4 30 1898
			do Dublin		4 30 1898
			Kilbride Ashlaw	3	2 Dec 1898
			do do		2 30 1898
			Aughrim Aughrim		1 20 Dec 1898
			Glacally Ballycullen		6 30 1898
			Mullan Ballynean		5 30 1898
			Union Tildare		5 30 1898
			do Rathnew		5 30 1898
			do Naas		5 30 1898
			do Dublin		5 30 1898
			do Drogheda		5 30 1898
			do Tipperary		5 30 1898
			do do		5 30 1898
			do do		5 30 1898
			do do		5 30 1898
			do do		5 30 1898
			do do		5 30 1898
			do Arklow	4	15 Aug. 1901
			Glencally Coolnabally		Feb 1898
			Union Dublin		6 May 1898
			do do		5 30 1898
			do do		5 30 1898
			do do		5 30 1898
			do do		5 30 1898
			do Bray		5 30 1898
			do Ballinastow		5 30 1898
			do do		6 30 1898
			do do		5 30 1898
			do Dublin		5 30 1898
			do Collingdown		5 30 1898
			do (Mellon)		3 Aug 1898
			do do		8 Dec 1898
			do Ratharum	5	9 Dec 1898

Form 6.

Registry of Persons admitted into and Discharged from the Workhouse

1 Number	2 Names and Surnames of Paupers	3 Sex	4 Age	5 If Adult, whether Single, Married, Widower, or Widow; if Child, whether Orphan, Deserted, or Bastard.	6 Employment or Calling	7 Religious Denomination	8 If Disabled, the description of Disability
✓ 841	Neville Wm	M	36	Single	Labour	Rb	Healthy
✓ 2	Mahony Jhu	M	34	do	do	Rb	do
✓ 3	Royd Henry	M	46	do	do	Rb	do
✓ 4	Harratty Jhu	M	41	do	do	Rb	do
✓ 5	Brophy Pat.	M	39	do	do	Rb	do
✓ 6	Rymer George	M	45	do	do	Rb	do
✓ 7	Crady Pat.	M	36	do	do	Rb	do
✓ 8	Henry Wm	M	32	do	do	Rb	do
✓ 9	Coile James	M	34	do	do	Rb	do
✓ 850	Wolaghan Tho	M	26	do	do	Rb	do
✓ 1	Walsh Michl.	M	62	do	do	Rb	do
✓ 2	Hayes Michl.	M	23	do	do	Rb	do
✓ 3	Henry Puff of Ann. Hon	M	38	Married 1838	do	Rb	do
✓ 4	Wadding Jhu	M	36	Single	do	Rb	Sick
✓ 5	Moloy James	M	26	Married	do	Rb	Healthy
✓ 6	" Bridget	F	23	Wife of 35	do	Rb	do
✓ 7	" Anne	F	2	Child of 35	do	Rb	do
✓ 8	Burdage William	M	48	Single	Labour	Rb	do
✓ 9	Murphy Jhu	M	33	do	do	Rb	do
✓ 860	Boraw Jhu	M	25	do	do	Rb	do
✓ 1	Marshall Andrew	M	42	do	do	Rb	do
✓ 2	Hannigan Jhu	M	35	do	do	Rb	do
✓ 3	Bonnely James	M	63	do	do	Rb	do
✓ 4	Bryan Jas.	M	30	do	do	Rb	do
✓ 5	Scott George	M	20	do	do	Rb	do
✓ 6	Johnson Wm	M	40	do	do	Rb	do
✓ 7	Shane James	M	37	do	do	Rb	do
✓ 8	Buttler Richd.	M	31	do	do	Rb	do
✓ 9	Clarke Wm	M	40	do	do	Rb	do
✓ 870	McCarthy Jhu	M	33	do	do	Rb	do
✓ 1	Dulger Sarah	F	27	Single	Washer	Rb	do
✓ 2	" Joseph	M	2	Child of 27	do	Rb	do
✓ 3	Boyle Bridget	F	32	Married	do	Rb	do
✓ 4	Lacy Bridget	F	26	Single	Washer	Rb	do
✓ 5	Briscoll Jane	M	36	do	Washer	Rb	do
✓ 6	Condrew Nat.	M	28	do	Labour	Rb	do
✓ 7	Austin Jhu	M	47	do	do	Rb	do
✓ 8	McRogan Jhu	M	33	do	do	Rb	do
✓ 9	Dillon Jhu	M	57	do	do	Rb	do
✓ 880	Lacy John	M	27	do	do	Rb	do

of the

Union.

(See 1st and 2nd Victoria, cap. 56, sec. 42.)

Dublin, Printinghouse, Dublin

9 Wife or Husband	10 Number of Children	11 Observations on condition of Pauper when admitted	12 Electoral Division and Townland in which resident	13 Date when Admitted, or when Born 1878	14 Date when Died, or left the Workhouse
			Union Waterford	May 5	July 1898
			do do		July 1898
			do Newry		July 1898
			do Burdalk		July 1898
			do Dublin		July 1898
			do Wexford	6	July 1898
			do Dublin		July 1898
			do Blessington		July 1898
			do Dublin		July 1898
			do Longal		July 1898
			do Waterford		July 1898
			do Burdalk		July 1898
			do Arklow	7	July 1898
			Union Blackrock		July 1898
			do do		July 1898
			do do		July 1898
			do Waterford		July 1898
			do Dublin		July 1898
			do Tildare		July 1898
			do Meath		July 1898
			do Galinastix		July 1898
			do Waterford		July 1898
			do do		July 1898
			do Tingsford		July 1898
			do Belfast		July 1898
			do Bray		July 1898
			do Blackrock		July 1898
			do Belfast		July 1898
			do Limerick		July 1898
			do Wicklow	8	July 1898
			do do		July 1898
			do Moneytown	9	July 1898
			Union Arklow		July 1898
			do Rathrum		July 1898
			Union Tildare		July 1898
			do Dublin		July 1898
			do Blackrock		July 1898
			do Arklow	11	July 1898
			do Rosford		July 1898

Wicklow County Archives

13 May 1898  
Wm. J. McManus Clerk

Registry of Persons admitted into and Discharged from the Workhouse

1	2	3	4	5	6	7	8
Number	Names and Surnames of Paupers	Sex	Age	If Adult, whether Single, Married, Widower, or Widow; if Child, whether Orphan, Deserted, or Bastard.	Employment or Calling	Religious Denomination	If Disabled, the description of Disability
881	Tracy William	M	71	Single	Labourer	Rb	Age lost
2	Lones John	M	45	do	do	Rb	Suffering
3	Reilly Thos.	M	62	do	do	Rb	Healthy
4	Stavanagh Jas.	M	40	do	do	Rb	do
5	Coghlan Julia	F	35	do	do	Rb	do
6	Doyle John	M	40	Married	do	Rb	do
7	" Sarah	F	35	Wife of self	do	Rb	do
8	" Jane	F	10	Child of self	do	Rb	do
9	" Wm	M	7	do of self	do	Rb	do
890	" Tom	M	3	do of self	do	Rb	do
1	" Mast.	F	3mo	do of self	do	Rb	do
2	Whelaw Pat.	M	23	Single	Labourer	Rb	do
3	Hackett Thos.	M	50	do	do	Rb	do
4	Barry James	M	77	do	do	Rb	do
5	Conroy Joseph	M	70	do	do	Rb	do
6	Hlavin Cornelius	M	39	do	do	Rb	do
7	Russell Wm.	M	64	do	do	Rb	do
8	Bunne Thomas	M	45	do	do	Rb	do
9	Smith James	M	30	do	do	Rb	do
900	Walsh Peter	M	27	do	do	Rb	do
1	Garry Arthur	M	50	do	do	Rb	do
2	Brown Pat.	M	78	Widower	do	Rb	Suffering
3	Doyle Thos	M	60	Single	Labourer	Rb	Healthy
4	Heegan Thos	M	40	do	do	Rb	do
5	McGrath Thos	M	26	do	do	Rb	do
6	Walsh James	M	63	do	do	Rb	do
7	Walsh Pat.	M	31	do	do	Rb	do
8	Lacey Bossi	M	26	Married	Servant	Rb	do
9	Toole Mary	F	30	Single	do	Rb	Suffering
910	Ryan John	M	49	do	Labourer	Rb	Healthy
1	Newton John	M	62	do	do	Rb	do
2	Doyle John	M	60	do	do	Rb	do
3	Hallin Rose	F	57	do	do	Rb	Suffering
4	Barnwell Jas.	M	60	do	Labourer	Rb	Suffering
5	Bunne Pat.	M	60	do	do	Rb	do
6	O'Brien James	M	60	do	do	Rb	Healthy
7	Donovan Thos	M	25	do	do	Rb	do
8	Whitty James	M	63	do	do	Rb	do
9	Forrester Thos	M	21	do	do	Rb	do
920	Laynes Martin	M	59	do	do	Rb	do

of the

Union.

(See 1st and 2nd Victoria, cap. 56, sec. 42.)

Dollar, Prisinghouse, Dublin

9	10	11	12	13	14
Name of Wife or Husband	Number of Children	Observations on condition of Pauper when admitted	Electoral Division and Townland in which resident	Date when Admitted or left the Workhouse	Date when Died, or left the Workhouse
			Croonebarry Hillmookey	11 June 1898	
			Union Wicklow	30 May 1898	
			Union Cavan	19 May 1898	
			do Tipperary	16 26 1898	
			do Waterford	11 20 1898	
	4		do Wicklow	13 Aug 1898	
			do do	13 20 1898	
			do do	16 20 1898	
			do do	13 20 1898	
			do do	13 20 1898	
			do do	13 20 1898	
			do Dublin	14 20 1898	
			do do	14 29 1898	
			Wicklow Rathnew	12 20 May 1898	
			Union Dublin	13 20 1898	
			do Arklow	13 20 1898	
			do Arklow	13 20 1898	
			do Arklow	14 20 1898	
			do Arklow	14 20 1898	
			do Sligo	14 21 1898	
			do Waterford	14 21 1898	
			do do	14 21 1898	
			Arklow Arklow	14 21 1898	
			Union Roundwood	15 20 1898	
			do Stildare	15 20 1898	
			do Galway	16 20 1898	
			do Tipperary	16 20 1898	
			do Waterford	16 20 1898	
			Arklow Arklow	16 20 1898	
			Union Arklow	16 20 1898	
			do Limerick	17 20 1898	
			do England	17 20 1898	
			do Dublin	23 20 1898	
			Glencaly Ballinapark	17 24 July 1900	
			Union Enniskerry	24 Aug 1898	
			do Stildare	18 May 1898	
			do Ballinglass	18 20 1898	
			do Limerick	18 20 1898	
			do Armagh	19 20 1898	
			do Cork	19 20 1898	
			do Dublin	19 20 1898	

J. Manning Clerk





Registry of Persons admitted into and Discharged from the Workhouse

1 Number	2 Names and Surnames of Paupers	3 Sex	4 Age	5 If Adult, whether Single, Married, Widower, or Widow; if Child, whether Orphan, Deserted, or Bastard.	6 Employment or Calling	7 Religious Denomination	8 If Disabled, the description of Disability
✓ 961	Lawless Thos.	M	67	Single	None	Rb	Infirm
✓ 2	Roach Wm	M	50	do	Labourer	Rb	do
✓ 3	Walsh Patk	M	27	do	do	Rb	Healthy
✓ 4	Ryan Michl.	M	35	Married	do	Rb	do
✓ 5	"	F	32	Wife	None	Rb	do
✓ 6	"	M	8	Child	do	Rb	do
✓ 7	Stemmy Edw	M	21	Single	Labourer	Rb	Sick
✓ 8	Butler Richard	M	59	do	do	Rb	Healthy
✓ 9	Carthy John	M	65	Married	do	Rb	Sick
✓ 970	Brophy Pat.	M	50	Single	do	Rb	Healthy
✓ 1	Murphy Thos	M	25	do	do	Rb	do
✓ 2	McDonnan Chas	M	19	do	do	Rb	do
✓ 3	Lipson John	M	30	do	do	Rb	do
✓ 4	Dowd. Michl.	M	45	Married	do	Rb	do
✓ 5	"	F	43	Wife of 1874	None	Rb	do
✓ 6	"	F	14	Child of 1874	do	Rb	do
✓ 7	Collins Michl.	M	32	Single	Labourer	Rb	do
✓ 8	Mullin John	M	30	do	do	Rb	do
✓ 9	Telly John	M	63	do	do	Rb	do
✓ 980	Thompson John	M	63	do	do	Rb	do
✓ 1	Boyle James	M	61	do	do	Rb	do
✓ 2	Lee Charles	M	46	do	do	Rb	do
✓ 3	Byrne Mary	F	80	Married	None	Rb	Infirm
✓ 4	Moore Anne	F	61	Married	do	Rb	Infirm
✓ 5	Bray John	M	53	Single	Labourer	Rb	Sick
✓ 6	Stamford James	M	60	Married	do	Rb	Infirm
✓ 7	Wisey Henry	M	49	Married	None	Rb	Healthy
✓ 8	Trace John	M	18	Married	do	Rb	Infirm
✓ 9	Lomas William	M	42	Single	do	Rb	Healthy
✓ 990	Byrne William	M	34	Single	Labourer	Rb	do
✓ 1	Carr James	M	61	do	do	Rb	do
✓ 2	Maguire Jas.	M	59	do	do	Rb	do
✓ 3	Price John	M	70	Married	None	Rb	Infirm
✓ 4	Hanlan John	M	52	do	Labourer	Rb	Sick
✓ 5	Little George	M	56	Single	None	Rb	Infirm
✓ 6	Eaton Depeh	M	60	do	Labourer	Rb	do
✓ 7	Boyle John	M	60	do	do	Rb	do
✓ 8	King David	M	62	do	do	Rb	do
✓ 9	Morris John	M	25	do	do	Rb	Healthy
✓ 1000	White John	M	30	Married	do	Rb	do

of the

Union.

(See 1st and 2nd Victoria, cap. 56, sec. 42.)

9 Name of Wife or Husband	10 Number of Children	11 Observations on condition of Pauper when admitted	12 Electoral Division and Townland in which resident	13 Date when Admitted, or when left the Workhouse	14 Date when Died, or left the Workhouse
			Union Droca	May 24	13 June 1898
			do Wexford		27 May 1898
			do do		27 00 1898
			do Tipperary		27 00 1898
			do do		27 00 1898
			do do		27 00 1898
			Arklow Arklow	26	11 June 1898
			Union Ratharum		30 May 1898
			do Gorey		28 May 1898
			do Dublin		25 00 1898
			do Glasgow		25 00 1898
			do Blackrock		28 00 1898
			do Fildare		28 00 1898
			do Kingstown		25 00 1898
			do do		25 00 1898
			do do		25 00 1898
			do Cork		25 00 1898
			do Cork		28 00 1898
			do Johnstown	27	25 00 1898
			do Scotland		25 00 1898
			do Wexford		28 00 1898
			do Dublin		30 May 1898
			Tilecote Arklow		22 July 1900 died
			Tilecote Tilecote		16 July 1899
			Cronebane Cronebane	28	16 June 1898
			Cronebane do		31 May 1898
			Arklow Arklow	30	31 May 1898 died
			do Dunlavin		31 00 1898
			do Belfast		31 00 1898
			do Belfast		31 00 1898
			Arklow Arklow		31 May 1898
			Arklow Arklow		1 June 1898
			Union Clare	31	1 June 1898
			do Longford		1 00 1898
			do Kingstown		1 00 1898
			do Dublin		1 00 1898
			do Waterford		1 00 1898
			do Waterford		1 00 1898

No 73 New Register Child of Anne & Walter both do Union

Registry of Persons admitted into and Discharged from the Workhouse

1 Number	2 Names and Surnames of Paupers	3 Sex	4 Age	5 If Adult, whether Single, Married, Widower, or Widow; if Child, whether Orphan, Deserted, or Bastard.	6 Employment or Calling	7 Religious Denomination	8 If Disabled, the description of Disability
✓ 1001	White Kate	F	25	Wife of 11001	None	Rb	Healthy
✓ 2	Fitzpatrick John	M	30	Married	Servant	Rb	do
✓ 3	" Maggie	F	3	Child of 11002	None	Rb	do
✓ 4	" Christina	F	6	do	do	Rb	do
✓ 5	Codd. Peter	M	55	Single	Laborer	Rb	do
✓ 6	Alanigan Miche	M	65	do	do	Rb	do
✓ 7	Neill Joseph	M	66	do	do	Rb	do
✓ 8	Price John	M	70	Widower	do	Rb	deaf
✓ 9	Doregan Pat.	M	61	Single	do	Rb	do
✓ 1010	Butler William	M	42	do	do	Rb	Healthy
✓ 1	Furlong Pat.	M	22	do	do	Rb	do
✓ 2	Smyth Pat	M	30	do	do	Rb	do
✓ 3	Boyle John	M	35	do	do	Rb	do
✓ 4	Lomas Tho.	M	32	Widower	do	Rb	do
✓ 5	" Wm	M	4	Child of 11014	None	Rb	do
✓ 6	Stearns Mary	F	24	Single	Servant	Rb	do
✓ 7	Boyle John	M	45	Widower	Laborer	Rb	do
✓ 8	" Sarah	F	45	Wife of 11017	None	Rb	do
✓ 9	" Jane	F	10	Child of 11017	do	Rb	do
✓ 1020	" Wm	M	9	do of 11017	do	Rb	do
✓ 1	" Tho.	M	3	do of 11017	do	Rb	do
✓ 2	" Margt.	F	2 mos.	do of 11017	do	Rb	do
✓ 3	Quinn John	M	25	Single	Laborer	Rb	do
✓ 4	Stelly John	M	30	do	do	Rb	do
✓ 5	Dwyer Bridget	F	70	Widow	None	Rb	deaf
✓ 6	Farrell John	M	69	Married	do	Rb	Healthy
✓ 7	" Kate	F	65	Wife of 11026	do	Rb	do
✓ 8	Walsh John	M	65	Single	Laborer	Rb	do
✓ 9	Lunne Tho	M	30	do	do	Rb	do
✓ 1030	Stelly Pat.	M	28	do	do	Rb	do
✓ 1	Murphy Jas.	M	66	do	do	Rb	do
✓ 2	Mahar John	M	25	do	do	Rb	do
✓ 3	Ryan John	M	22	do	do	Rb	do
✓ 4	Boady Danl.	M	37	do	do	Rb	do
✓ 5	O'Dallaghan Miche	M	33	do	do	Rb	do
✓ 6	Stoy William	M	36	do	do	Rb	do
✓ 7	Holks Pat.	M	74	Widower	do	Rb	deaf
✓ 8	O'Donnell Miche	M	50	Single	do	Rb	Healthy
✓ 9	Byrne James	M	56	do	do	Rb	do
✓ 1040	Murphy Tho	M	50	do	do	Rb	do

9 Name of Wife or Husband	10 Number of Children	11 Observations on condition of Pauper when admitted	12 Electoral Division and Townland in which resident	13 Date when admitted, or when left the Workhouse	14 Date when Died, or left the Workhouse
			Union Waterford	May 31st 1898	June 1898
	2		do Rathnew	June 1st 1898	June 1898
			do do		4 30 1898
			do do		4 30 1898
			do Enniscearty		2 Dec 1898
			do Belfast		3 30 1898
			Arklow Arklow		1 30 1898
			Arklow do	2.	4 Dec 1899
			Union Dublin		3 Dec 1898
			do Dublin		3 30 1898
			do Liverpool		6 Dec 1898
			do Navan	3	1 Dec 1898
			do Carlow		4 30 1898
	1		do Tulecoole		4 30 1898
			do do		1 30 1898
			Tulecoole do		1 30 1898
	4		Union Wicklow		7 30 1898
			do do		7 30 1898
			do do		7 30 1898
			do do		7 30 1898
			do do		7 30 1898
			do do		7 30 1898
			do Galway	4	1 Dec 1898
			do Galway		1 30 1898
			Ballinderry Greenane	5	2nd August 1900
			Union Tildare		between 1898
			do do		6 30 1898
			do Gorey		1 30 1898
			do Arklow		6 30 1898
			do Arklow		1 30 1898
			Wicklow Wicklow		1 30 1898
			Union Tullenny	6	7 Dec 1898
			do Limerick		7 30 1898
			do Cork		7 30 1898
			do Cork		7 30 1898
			do Waterford		7 30 1898
			Wicklow Wicklow	7	22 Dec 1898
			Union Dublin		Dec 1898
			do Carlow		8 30 1898
			do Wexford		8 30 1898

County Archives

10. 6. 98

Wm. W. 10. 6. 98

Wm. W. 10. 6. 98







Registry of Persons admitted into and Discharged from the Workhouse

1 Number	2 Names and Surnames of Paupers	3 Sex	4 Age	5 If Adult, whether Single, Married, Widower, or Widow; if Child, whether Orphan, Deceased, or Bastard.	6 Employment or Calling	7 Religious Denomination	8 If Disabled, the description of Disability
✓ 1161	Byrne Edw	M	40	Single	Labourer	Rb	Healthy
✓ 2	Swan Sicia	F	30	Wife of 1177	Wife	Rb	Healthy
✓ 3	Boyd Thos	M	37	Single	Labourer	Rb	Healthy
✓ 4	Hamilton Edw	M	30	do	do	Rb	do
✓ 5	Howe Thos	M	37	do	do	Rb	do
✓ 6	McConnell Jas	M	35	do	do	Rb	Accident
✓ 7	Hickey Thos	M	63	Married	do	Rb	Healthy
✓ 8	Learney Pat C	M	50	Single	do	Rb	do
✓ 9	Rowney Thos	M	65	do	do	Rb	do
✓ 1170	Nelly Thos	M	61	do	do	Rb	do
✓ 1	Neville Thos	M	26	do	do	Rb	do
✓ 2	Hales Thos	M	40	Married	do	Rb	Accident
✓ 3	Chanel Joseph	M	45	Single	do	Rb	Healthy
✓ 4	Stinn Edw	M	60	do	do	Rb	Wife
✓ 5	Corbett Jas	M	45	do	do	Rb	Healthy
✓ 6	Berraty Mich	M	62	do	do	Rb	do
✓ 7	Doyle John	M	40	Married	do	Rb	do
✓ 8	" Sarah	F	35	Wife of 1177	Wife	Rb	do
✓ 9	" Peter	M	14	Child of 1177	do	Rb	do
✓ 1180	" Jane	F	11	do of 1177	do	Rb	do
✓ 1	" Wm	M	8	do of 1177	do	Rb	do
✓ 2	" Thos	M	3	do of 1177	do	Rb	do
✓ 3	" Mary	F	3mo	do of 1177	do	Rb	do
✓ 4	Manning Joseph	M	45	Single	Labourer	Rb	do
✓ 5	Bryaw James	M	46	do	do	Rb	do
✓ 6	Fortune Nick	M	21	do	do	Rb	do
✓ 7	Waldron Wm	M	58	do	do	Rb	do
✓ 8	Stett. Thos	M	35	do	do	Rb	do
✓ 9	Nelly James	M	40	do	do	Rb	do
✓ 1190	McConnell Mich	M	30	do	do	Rb	do
✓ 1	McCann Ellen	F	46	Widow	Widow	Rb	do
✓ 2	" Maggie	F	16	Single	do	Rb	do
✓ 3	O'Neill Thos	M	45	do	Labourer	Rb	do
✓ 4	Butler Wm	M	44	do	do	Rb	do
✓ 5	Bryaw Pat	M	40	do	do	Rb	do
✓ 6	McGrath Thos	M	59	Married	do	Rb	do
✓ 7	" Mary	F	30	Wife of 1196	Wife	Rb	do
✓ 8	" Christ	M	2	Child of 1196	do	Rb	do
✓ 9	Morrissey Thos	M	42	Single	Labourer	Rb	do
✓ 1200	Grattan Thos	F	40	Widow	Widow	Rb	do

9 Name of Wife or Husband	10 Number of Children	11 Observations on condition of Pauper when admitted	12 Electoral Division and Township in which resident	13 Date when Admitted, or when Born in the Workhouse	14 Date when Died, or left the Workhouse
			Dublin Athlow	27	Michael 1899
			Dublin Killistoy		27 Feb 1898
			Union Drogheda		28 Jan 1898
			do Dublin		28 Oct 1898
			do Ballydoyle		28 Oct 1898
			Dublin Ballylane	28	4 Oct 1898
			Union Ratharum		30 Dec 1898
			do Carlow		31 Dec 1898
			do Waterford		31 Dec 1898
			do Dungannon	29	2 Oct 1898
			do New Ross		30 Dec 1898
			Union Teeracree		19 Oct 1898
			Union Ballymore	30	30 Dec 1898
			do Ballymore		July 1898
			Union Kimerick		2 Oct 1898
			Union Kimerick		2 Oct 1898
			do Wicklow		2 Oct 1898
			do do		2 Oct 1898
			do do		2 Oct 1898
			do do		2 Oct 1898
			do do		2 Oct 1898
			do do		2 Oct 1898
			do do		2 Oct 1898
			do Clonmel	2	4 Oct 1898
			do Wexford		4 Oct 1898
			do do		4 Oct 1898
			do Dublin		4 Oct 1898
			do Kimerick	3	4 Oct 1898
			do Athlow		4 Oct 1898
			do Mayo	4	5 Oct 1898
			do Wexford		6 Oct 1898
			do do		6 Oct 1898
			do Bray	5	6 Oct 1898
			do Dublin		11 Oct 1898
			do Meath		11 Oct 1898
			do Carlow		6 Oct 1898
			do do		6 Oct 1898
			do do		6 Oct 1898
			do Bray		11 Oct 1898
			Athlow Athlow		8 Sept 1898

County Archives

McConnell





Registry of Persons admitted into and Discharged from the Workhouse

1 Num	2 Names and Surnames of Paupers	3 Sex	4 Age	5 If Adult, whether Single, Married, Widower, or Widow; if Child, whether Orphan, Deserted, or Bastard.	6 Employment or Calling	7 Religious Denomination	8 If Disabled, the description of Disability
✓ 1241	Byrne Jas.	M	56	Single	Labourer	Rb	Healthy
✓ 2	Casey Mary.	F	21	do	Servant	Rb	do
✓ 3	Gannon Mary	F	40	do	do	Rb	do
✓ 4	Sullivan Denis	M	59	do	Labourer	Rb	Sick
✓ 5	Daly James	M	39	do	do	Rb	Healthy
✓ 6	Quinn Joseph	M	29	do	do	Rb	do
✓ 7	O'Connor Michl.	M	19	do	do	Rb	do
✓ 8	Hickey Thos.	M	60	Married	do	Rb	do
✓ 9	" Anne	F	50	Wife of 1248	Mrs	Rb	do
✓ 1250	" Mary	F	10	Child of 1248	do	Rb	do
✓ 1	" Pat	M	12	do of 1248	do	Rb	do
✓ 2	" Peter	M	7	son of 1248	do	Rb	do
✓ 3	Gannon Mary	F	40	Single	Servant	Rb	do
✓ 4	Brett Patk.	M	62	do	Labourer	Rb	do
✓ 5	Callaghan Thos.	M	50	do	do	Rb	do
✓ 6	Driskel Danl.	M	86	do	do	Rb	Infirm
✓ 7	Lawless Thos.	M	67	do	do	Rb	Sick
✓ 8	Boyle Thos.	M	60	do	do	Rb	Healthy
✓ 9	Stewart Thos.	M	35	do	do	Rb	do
✓ 1260	Swyer Andrew	M	63	do	do	Rb	do
✓ 1	Burne Eliza	F	60	do	Servant	Rb	do
✓ 2	Byrne George	M	36	do	Labourer	Rb	do
✓ 3	Byrne Thos.	M	48	do	do	Rb	do
✓ 4	Lawler Thos.	M	35	do	do	Rb	do
✓ 5	Steele Thos.	M	68	Married	do	Rb	Healthy
✓ 6	Byrne Eliza	F	60	Single	Servant	Rb	Infirm
✓ 7	Hurler Wm.	M	27	do	Labourer	Rb	Healthy
✓ 8	Murphy Thos.	M	30	do	do	Rb	do
✓ 9	Sullivan Danl.	M	38	do	do	Rb	do
✓ 1270	Cunniam Henry	M	40	Married	Servant	Rb	Sick
✓ 1	Edw Byrne	M	32	Single	Labourer	Rb	Sick
✓ 2	Jos. Quinn	M	17	do	do	Rb	Healthy
✓ 3	Sarsfield Pat.	M	38	do	do	Rb	do
✓ 4	Murray Patk.	M	38	do	do	Rb	do
✓ 5	Walsh Edw.	M	33	do	do	Rb	do
✓ 6	Mulhale Thos.	M	30	do	do	Rb	do
✓ 7	Gannon Mary	F	60	do	Servant	Rb	do
✓ 8	McCabe Henry	M	29	Married	Labourer	Rb	do
✓ 9	" Mary	F	24	Wife of 1278	Wife	Rb	do
✓ 1280	Walsh Thos.	M	45	Single	Labourer	Rb	do

9 Name of Wife or Husband	10 Number of Children	11 Observations on condition of Pauper when admitted	12 Electoral Division and Townland in which resident	13 Date when Admitted, or when Brought to Workhouse	14 Date when Died, or left the Workhouse
			Tilbridge Barniskey	July 15	30 July 1898
			Uxian Wicklow		24 Aug. 1898
			Union Ballykane	16	18 July 1898
			do Waterford		22 July 1898
			do Dublin		19 July 1898
			do Dundalk	7	19 July 1898
			do Limerick		19 July 1898
			do Pasharan	18	28 July 1898
			do do		28 July 1898
			do do		28 July 1898
			do do		28 July 1898
			do do		28 July 1898
			do Pasharan		29 July 1898
			do Waterford		19 July 1898
			do Cork.		19 July 1898
			do Wicklow	19	29 July 1898
			do Pasharan		12 July 1898
			do Tinseltown		21 July 1898
			do Ferry.		21 July 1898
			do Cavan		21 July 1898
			do Newtownshandrum		21 July 1898
			do Arklow	20	21 July 1898
			do Wexford.		21 July 1898
			do Carlow		21 July 1898
			Ballyparish Federico.		6 Sept 1898
			Union Tilkandren	21	30 July 1898
			do Church		9 July 1898
			do Waterford		22 July 1898
			do Cork.		25 July 1898
			Ballinacorney Bognoole		25 July 1898
			Union Tilkenny	22	25 July 1898
			do Dublin		25 July 1898
			do Clonmel.		25 July 1898
			do Tildare		23 July 1898
			do Tipperary		23 July 1898
			do Tildare		23 July 1898
			do Pasharan	23	23 July 1898
			do Dublin		24 July 1898
			do do		24 July 1898
			do Newcastle		24 July 1898

WIKIKNOW County Archives

Manning read 1898





Form 6.

Registry of Persons admitted into and Discharged from the Workhouse

1 Number	2 Names and Surnames of Paupers	3 Sex	4 Age	5 If Adult, whether Single, Married, Widower, or Widow; if Child, whether Orphan, Deserted, or Bastard.	6 Employment or Calling	7 Religious Denomination	8 If Disabled, the description of Disability
✓ 1361	Syrell Pat <sup>r</sup>	M	39	Single	Anne	Rb	Syrell's
✓ 2	Boyle John	M	45	Married	Labourer	Rb	Healey
✓ 3	" Sarah	F	40	Wid <sup>r</sup> 9/18/2	Anne	Rb	do
✓ 4	" Peter	M	12	Child 1/18/2	do	Rb	do
✓ 5	" Jane	F	9	do 1/18/2	do	Rb	do
✓ 6	" Wm	M	7	do 1/18/2	do	Rb	do
✓ 7	" Thos.	M	3	do 1/18/2	do	Rb	do
✓ 8	" Mary	F	3mo.	do 1/18/2	do	Rb	do
✓ 9	Stelly John	M	23	Single	Labourer	Rb	do
✓ 1370	Stelly John	M	19	do	do	Rb	do
✓ 1	Stelle Wm	M	24	do	do	Rb	do
✓ 2	Walsh Pat <sup>r</sup>	M	30	do	do	Rb	do
✓ 3	Lynons Mathew	M	50	do	do	Rb	do
✓ 4	Collins John	M	64	do	do	Rb	do
✓ 5	Redmond Thos.	M	23	Married	do	Rb	do
✓ 6	" Mary	F	17	Wid <sup>r</sup> 1/18/2	Anne	Rb	do
✓ 7	Tennedy John	M	40	Single	Servant	Rb	do
✓ 8	Ward Charles	M	27	do	Labourer	Rb	do
✓ 9	Scanlon Pat <sup>r</sup>	M	25	do	do	Rb	do
✓ 1380	Burne John	M	30	do	do	Rb	do
✓ 1	Roache William	M	50	do	do	Rb	do
✓ 2	Burne Thos.	M	33	do	do	Rb	do
✓ 3	Sullivan Thos	M	38	do	do	Rb	do
✓ 4	Davis James	M	45	do	do	Rb	do
✓ 5	Nolan Thos	M	40	do	do	Rb	do
✓ 6	White Thos.	M	40	do	do	Rb	do
✓ 7	Walsh John	M	45	do	do	Rb	do
✓ 8	Maher John	M	48	do	do	Rb	do
✓ 9	Stearns Mary	F	22	do	do	Rb	do
✓ 1390	" Wm	M	42	Child	do	Rb	do
✓ 1	Gaffney John	M	40	Single	Labourer	Rb	do
✓ 2	Byrne Mary	F	30	do	Servant	Rb	do
✓ 3	Walsh Lawrence	M	40	do	Labourer	Rb	do
✓ 4	Lennon Pat <sup>r</sup>	M	38	do	do	Rb	do
✓ 5	Quinn Wm	M	40	Married	do	Rb	do
✓ 6	" John	M	45	Wid <sup>r</sup> 1/18/2	Anne	Rb	do
✓ 7	" Mary	F	7	Child 1/18/2	do	Rb	do
✓ 8	Malone John	M	70	Single	Labourer	Rb	do
✓ 9	Walsh Mary	F	39	Single	Servant	Rb	do
✓ 1400	Stamps Michael	M	40	do	Labourer	Rb	do

of the

Union.

(See 1st and 2nd Victoria, cap. 56, sec. 42.)

Dollard, Printinghouse, Dublin

9 Name of Wife or Husband	10 Number of Children	11 Observations on condition of Pauper when admitted	12 Electoral Division and Townland in which resident	13 Date when Admitted, or when Born in the Workhouse	14 Date when Died, or left the Workhouse
			Arklow Arklow	1898.	1899
	5		Union 7 Churches	Aug. 3rd	1898
			do do		1898
			do do		1898
			do do		1898
			do do		1898
			do do		1898
			do do		1898
			do Dublin		1898
			do Dublin		1898
			do Antrim		1898
			do Waterford		1898
			do Dublin		1898
			do Cork		1898
			do Rathnew	4	5 1/2 1898
			do do		8 1/2 1898
			Arklow Arklow		3rd class 1896
			Union Kungamond		5th class 1898
			do Clare		6 1/2 1898
			do Korth		6 1/2 1898
			do Wexford		6 1/2 1898
			do Wickham		6 1/2 1898
			do Waterford		6 1/2 1898
			do Dublin	6	7 1/2 1898
			do Glenmalur		7 1/2 1898
			do Glen of the Bows		7 1/2 1898
			do Newbridge		7 1/2 1898
			do Bray		7 1/2 1898
			Tilecote Sarah		18th class 1898
			do do		18th class 1898
			Arklow Arklow	7	31st class 1898
			Ballyshomane		17th class 1898
			Union Tipperary		8th class 1898
			do Monaghan		8th class 1898
			do Sligo	8	9th class 1898
			do do		9th class 1898
			do do		9th class 1898
			Union Wicklow		25th class 1898
			Union Sydney		9th class 1898
			do Sligo		9th class 1898

P. Manning Clerk  
 14th Dec 1898

ASSISTANCE ACCOUNT  
WICKLOW COUNTY COUNCIL  
Courthouse, Wicklow

**PAYING ORDER** Date: 1 OCT 1959

The NATIONAL BANK LIMITED, WICKLOW BRANCH, being the Treasurer of Wicklow County Council, has been authorised to pay you the sum of

ONE POUND 14/5

in respect of **ALLOWANCE**

To: MR. JOHN KENOE, TELLER  
JOHNSTOWN ROAD, ARKLOW, CO. W.

20 OCT 1959

Signature: J. Kenoe

Order No. 17513

Stamp: NATIONAL BANK WICKLOW BRANCH

Stamp: RECEIVED BY YOU WITHIN SIX MONTHS FROM THIS DATE

Stamp: ACKNOWLEDGE THE RECEIPT OF THE ABOVE AMOUNT

Stamp: STAMP NOT

Stamp: SIGNATURE

Form 6.

Registry of Persons admitted into and Discharged from the Workhouse

1 Number	2 Names and Surnames of Paupers	3 Sex	4 Age	5 If Adult, whether Single, Married, Widower, or Widow; if Child, whether Orphan, Deserted, or Bastard.	6 Employment or Calling	7 Religious Denomination	8 If Disabled, the description of Disability
✓ 1401	McGowan Mary	F	60	Married	None	Rb	Infirmary
✓ 2	Furlong Mary	F	37	Married	do	Rb	Healthy
✓ 3	" Peter	M	13	Child of	do	Rb	do
✓ 4	" Elizabeth	F	7	do of	do	Rb	do
✓ 5	" Michl	M	42	do of	do	Rb	do
✓ 6	Burke Wm	M	61	Single	Labourer	Rb	do
✓ 7	Byrne John	M	40	do	do	Rb	do
✓ 8	Hearn John	M	36	do	do	Rb	do
✓ 9	Doonan John	M	39	do	do	Rb	do
✓ 1410	St. Patrick's Path	M	35	Married	do	Rb	do
✓ 1	" Mary A	F	36	Wife of m.m.	None	Rb	do
✓ 2	" Christy	F	7	Child of m.m.	do	Rb	do
✓ 3	" Maggie	F	3	do of m.m.	do	Rb	do
✓ 4	McCarthy John	M	38	Single	Labourer	Rb	do
✓ 5	Driscoll Cornelius	M	32	do	do	Rb	do
✓ 6	Ahegan John	M	40	do	do	Rb	do
✓ 7	Boyle Mary	F	23	do	Servant	Rb	do
✓ 8	" Mary	F	42	Child of m.m.	None	Rb	do
✓ 9	Math John	M	45	Single	Labourer	Rb	do
✓ 1420	Thornton Edw	M	23	do	do	Rb	do
✓ 1	Power Path	M	21	do	do	Rb	do
✓ 2	Byrne John	M	39	do	do	Rb	do
✓ 3	Cornell John	M	21	do	do	Rb	do
✓ 4	Creaney John	M	28	do	do	Rb	do
✓ 5	Jordan J.D.	M	40	do	do	Rb	do
✓ 6	McLoughlin John	M	48	do	do	Rb	do
✓ 7	Healy John	M	67	Married	do	Rb	do
✓ 8	" Anne	F	60	Wife of m.m.	None	Rb	do
✓ 9	" Mary	F	14	Child of m.m.	do	Rb	do
✓ 1430	" Pat.	M	12	do of m.m.	do	Rb	do
✓ 1	" Peter	M	9	do of m.m.	do	Rb	do
✓ 2	Madden John	M	36	Single	Labourer	Rb	Sick
✓ 3	Shepherd Edw	M	65	Married	None	Rb	Infirmary
✓ 4	Reilly Michl	M	36	Single	Labourer	Rb	Healthy
✓ 5	Kelly William	M	40	Deserted	None	Rb	do
✓ 6	Shinn Julia	F	75	Married	do	Rb	Infirmary
✓ 7	Anderson Mary	F	65	do	do	Rb	do
✓ 8	Thompson John	M	45	do	Labourer	Rb	Healthy
✓ 9	" John	M	38	Wife of m.m.	None	Rb	do
✓ 1440	Ridley John	M	18	Single	Labourer	Rb	do

of the

Union.

(See 1st and 2nd Victoria, cap. 56, sec. 42.)

Dollar, Pinnacogue, Dublin

9 Name of Wife or Husband	10 Number of Children	11 Observations on condition of Pauper when admitted	12 Electoral Division and Township in which resident	13 Date when Admitted, or when Born in the Workhouse	14 Date when Died, or left the Workhouse
			Arklow Arklow	Aug. 9.	5th Sept 1899
			do do		17th Nov 1898
			do do		17th Nov 1898
			do do		17th Nov 1898
			do do		17th Nov 1898
			Union Newtown		16 Sept 1898
			Union Bray		11 Sept 1898
			do Dublin		10 Sept 1898
			do Dublin		11 Sept 1898
			do Drooga	10	11 Sept 1898
			do do		11 Sept 1898
			do do		11 Sept 1898
			do do		11 Sept 1898
			Union Cort.		11 Sept 1898
			do Cort.		11 Sept 1898
			do Mullingar		11 Sept 1898
			do Arklow		1 Dec 1898
			do do		1 Sept 1898
			do Blinches		6 Sept 1898
			do Dublin	11	12 Sept 1898
			do Drooga		12 Sept 1898
			do do		12 Sept 1898
			Union Stanturk.		12 Sept 1898
			do Kimerick		12 Sept 1898
			do Bonegal		12 Sept 1898
			do England		12 Sept 1898
			do Ratharum		24 Aug 1898
			do do		24 Sept 1898
			do do		24 Sept 1898
			do do		24 Sept 1898
			do do		24 Sept 1898
			do do		24 Sept 1898
			do do		7 Sept 1898
			Union Ballygans	12	16 Feb 1901
			Union Stillarney		13 Sept 1898
		Brought by Police	do Ratharum		13 Sept 1898
			do do	13	10 March 1901
			Union Ratharum		14 Sept 1898
			do Dublin		14 Sept 1898
			do do		14 Sept 1898
			do do		14 Sept 1898
			do Cork		14 Sept 1898

Wicklow County Archives

M. J. O'Sullivan

1 Number	2 Names and Surnames of Paupers	3 Sex	4 Age	5 If Adult, whether Single, Married, Widower, or Widow; if Child, whether Orphan, Deserted, or Bastard.	6 Employment or Calling	7 Religious Denomination	8 If Disabled, the description of Disability
✓ 1441	McCarthy James	M	38	Single	Labourer	Rb	Healthy
✓ 2	Byrne John	M	50	Do	Do	Rb	Do
✓ 3	Harlaney Anne	F	39	Do	Maie	Rb	Do
✓ 4	" Mary	F	10	Child of mrs	Do	Rb	Do
✓ 5	Harlaney Peter	M	38	Married	Labourer	Rb	Do
✓ 6	Murphy Kate	F	89	Infir	Maie	Rb	Infir
✓ 7	Blackett Humphrey	M	40	Single	Labourer	Rb	Healthy
✓ 8	Kelly Joseph	M	46	Do	Do	Rb	Do
✓ 9	Sheatman Thomas	M	42	Single	Do	Rb	Sick
✓ 1450	Byrne Pat	M	38	Single	Do	Rb	Healthy
✓ 1	Donnor. Pat	M	42	Do	Do	Rb	Do
✓ 2	Donnor. Chas	M	40	Do	Do	Rb	Do
✓ 3	Gray. Lawrence	M	26	Do	Do	Rb	Do
✓ 4	Dearus. Mary	F	22	Do	Servant	Rb	Do
✓ 5	" William	M	42	Child of mrs	Do	Rb	Do
✓ 6	Murphy John	M	62	Single	Labourer	Rb	Do
✓ 7	Kelly Edward	M	56	Do	Do	Rb	Do
✓ 8	Shirick John	M	40	Do	Do	Rb	Do
✓ 9	Glavin John	M	25	Do	Do	Rb	Do
✓ 1460	McDonnell. Chas	M	26	Married	Maie	Rb	Do
✓ 1	" Christina	F	20	Child of mrs	Do	Rb	Do
✓ 2	" John	M	42	Child of mrs	Do	Rb	Do
✓ 3	Byrne Edward	M	45	Single	Do	Rb	Do
✓ 4	White John	M	55	Do	Labourer	Rb	Do
✓ 5	Glavin Stephen	M	52	Do	Do	Rb	Do
✓ 6	Lawler John	M	35	Do	Do	Rb	Do
✓ 7	Bone Wm	M	30	Do	Do	Rb	Do
✓ 8	Byrne Edward	M	45	Do	Do	Rb	Infir
✓ 9	Byrne Ellen	F	60	Do	Servant	Rb	Do
✓ 1470	Sheau John	M	28	Do	Labourer	Rb	Healthy
✓ 1	Keating Simon	M	38	Married	Do	Rb	Do
✓ 2	Murphy John	M	31	Single	Do	Rc	Do
✓ 3	Daly Hugh	M	39	Do	Do	Rc	Do
✓ 4	McDonald Wm	M	62	Do	Do	Rc	Infir
✓ 5	Hickey Mary	F	16	Do	Servant	Rc	Healthy
✓ 6	Keating Simon	M	38	Married	Labourer	Rc	Do
✓ 7	Murphy John	M	50	Single	Do	Rc	Do
✓ 8	Atkinson Do	M	24	Do	Do	Rc	Do
✓ 9	O'Neill Peter	M	36	Do	Do	Rc	Do
✓ 1480	Sweeney John	M	27	Do	Do	Rc	Do

9 Name of Wife or Husband	10 Number of Children	11 Observations on condition of Pauper when admitted	12 Electoral Division and Townland in which resident	13 Date when Admitted, or left the Workhouse	14 Date when Died, or left the Workhouse
			Union Cork	August 16 1898	15 Sept 1898
			Do Newry	15 80 1898	30 Nov 1898
			Do Rathfriland	30 1898	30 Nov 1898
			Do Union Wicklow	30 1898	17 Oct 1898
			Do Union Wicklow	2 Sept 1898	2 Sept 1898
			Do Union Dublin	15 Sept 1898	15 Sept 1898
			Do Union Kilmoney	15 80 1898	25 Aug 1898
			Do Union Drogheda	16	30 Sept 1898
			Do Union Newry	17	25 Aug 1898
			Do Do	25	20 1898
			Do Do	18	18 Sept 1898
			Do Union Rathfriland	18	11 Oct 1898
			Do Do	11	10 1898
			Do Union Belfast	19	19 Sept 1898
			Do Union Waterford	19	20 1898
			Do Union Blackwater	19	26 Aug 1898
			Do Union Limerick	20	22 Sept 1898
			Do Union Newtown	20	21 Sept 1898
			Do Union Do	21	20 1898
			Do Union Do	21	20 1898
			Do Union Do	21	20 1898
			Do Union Tipperary	21	20 1898
			Do Union Kilkenny	21	20 1898
			Do Union Carlow	21	20 1898
			Do Union Kildare	22	20 1898
			Do Union Rathfriland	22	12 Sept 1898
			Do Union Wicklow	23	20 1898
			Do Union Wicklow	23	20 1898
			Do Union Limerick	23	24 Aug 1898
			Do Union Limerick	24	20 1898
			Do Union Waterford	24	20 1898
			Do Union Rathfriland	24	17 Oct 1898
			Do Union Wicklow	25	3 <sup>rd</sup> August 1898 to Jail
			Do Union Newry	25	25 <sup>th</sup> Aug 1898
			Do Union Fingertony	25	26 20 1898
			Do Union Monahan	26	20 1898
			Do Union Cork	26	20 1898

J. Manning Clerk  
 July 26<sup>th</sup> 1898

1 Number	2 Names and Surnames of Paupers	3 Sex	4 Age	5 If Adult, whether Single, Married, Widower, or Widow; if Child, whether Orphan, Deserted, or Bastard.	6 Employment or Calling	7 Religious Denomination	8 If Disabled, the description of Disability
✓ 1481	Brian James	m	46	Married	Labourer	R.C.	Accident
✓ 2	Doyle John	m	60	Single	Do	R.C.	Infirm
✓ 3	Murphy James	m	50	Do	Do	R.C.	Healthy
✓ 4	John John	m	44	Do	Do	R.C.	Do
✓ 5	Brown Pat	m	78	Widower	Do	R.C.	Infirm
✓ 6	Doyle John	m	60	Do	Do	R.C.	Do
✓ 7	Welsh John	m	65	Do	Do	R.C.	Do
✓ 8	Burke Pat	m	50	Do	Do	R.C.	Healthy
✓ 9	Braddell John	m	35	Do	Do	R.C.	Do
✓ 1490	Smith Pat	m	52	Do	Do	R.C.	Do
✓ 1	Donnelly James	m	64	Do	Do	R.C.	Infirm
✓ 2	Newton John	m	62	Do	Do	R.C.	Do
✓ 3	Lawlor Matt	m	53	Widower	Do	R.C.	Healthy
✓ 4	Morrissey John	m	30	Single	Do	R.C.	Do
✓ 5	Quinlan Pat	m	40	Married	Do	R.C.	Do
✓ 6	" Mary	f	40	Wife of 1495	None	R.C.	Do
✓ 7	O'Brien John	m	28	Single	Labourer	R.C.	Do
✓ 8	Pagan Pat	m	50	Do	Do	R.C.	Do
✓ 9	Kelly Stephen	m	50	Do	Do	R.C.	Do
✓ 1500	Hickey John	m	67	Married	Do	R.C.	Infirm
✓ 1	Hickey Anne	f	50	Wife of 1500	Do	R.C.	Healthy
✓ 2	" Pat	m	13	Child of 1500	Do	R.C.	Do
✓ 3	" Peter	m	12	Do of 1500	Do	R.C.	Do
✓ 4	Hurlong Margt	f	60	Married	None	R.C.	Infirm
✓ 5	Sydon Elizabeth	f	20	Widow	Do	R.C.	Sick
✓ 6	Boyce Jack	m	65	Single	None	R.C.	Paralytic
✓ 7	Courtney John	m	67	Single	Labourer	R.C.	Infirm
✓ 8	Barry Michl	m	41	Do	Do	R.C.	Healthy
✓ 9	Coghlan John	m	40	Do	None	R.C.	Do
✓ 1510	Byrne Michl	m	38	Do	Labourer	R.C.	Do
✓ 1	Nolan John	m	70	Do	Do	R.C.	Sick
✓ 2	Billon Michl	m	67	Married	Widower	R.C.	Infirm
✓ 3	Byrne Margt	f	47	Single	Servant	R.C.	Healthy
✓ 4	" John	m	4	Child of 1513	Do	R.C.	Do
✓ 5	Carty John	m	35	Married	Labourer	R.C.	Do
✓ 6	" Mary	f	30	Wife of 1515	None	R.C.	Do
✓ 7	Hickey Pat	m	35	Married	Labourer	R.C.	Do
✓ 8	" Mary	f	29	Wife of 1517	None	R.C.	Do
✓ 9	" Pat	m	6	Child of 1517	Do	R.C.	Do
✓ 1520	" Bizzie	f	11	Child of 1517	Do	R.C.	Do

9 Name of Wife or Husband	10 Number of Children	11 Observations on condition of Pauper when admitted	12 Electoral Division and Townland in which resident	13 Date when Admitted, or when Discharged from the Workhouse	14 Date when Died, or left the Workhouse
			Union Kilshteen	26 Aug 1898	10 Sept 1898
			Do Limerick	27 Aug 1898	27 Do 1898
			Do Wexford	27 Do 1898	27 Do 1898
			Do Arklow	27	17 October 1899 D. med
			Union Kilshteen	27	29 Aug 1898
			Do Doheda	28	29 Do 1898
			Do Kildare	28	29 Do 1898
			Do Meath	29	29 Do 1898
			Do Fouth	29	29 Do 1898
			Do Waterford	29	29 Do 1898
			Do Cuscland	29	29 Do 1898
			Do Rathfriland	28	29 Do 1898
			Do Limerick	29	30 Do 1898
			Do Tipperary	30	30 Do 1898
			Do Do	30	30 Do 1898
			Do Bray	30	30 Do 1898
			Do Kildare	30	30 Do 1898
			Do Waterford	30	30 Do 1898
			Do Wicklow	30	8 Sept 1898
			Do Rathary	30	8 Sept 1898
			Do Do	30	8 Do 1898
			Do Do	30	8 Do 1898
			Do Rathary	31	1 <sup>st</sup> Sept 1898
			Killiskay Killiskay	13 Dec 1898	
			Up Newcastle Newtown	1 <sup>st</sup> Sept 1899	1 <sup>st</sup> Dec 1899
			Union Gorey	2 <sup>nd</sup> Sept 1898	2 <sup>nd</sup> Sept 1898
			Do Limerick	2 Do 1898	2 Do 1898
			Do Dublin	2 Do 1898	2 Do 1898
			Do Wexford	2 Do 1898	2 Do 1898
			Do Arklow	30 Dec 1899	
			Danganat. E. Tilbride	2	13 May 1913 D. med
			Do Cronenore Honeystown	13 April 1899	13 April 1899
			Do Do	14 Do 1899	14 Do 1899
			Do Limerick	3	5 Sept 1898
			Do Do	5 Do 1898	5 Do 1898
			Do Dublin	5 Do 1898	5 Do 1898
			Do Do	5 Do 1898	5 Do 1898
			Do Do	5 Do 1898	5 Do 1898
			Do Do	5 Do 1898	5 Do 1898

County Archive

3

1

2

Memorandum